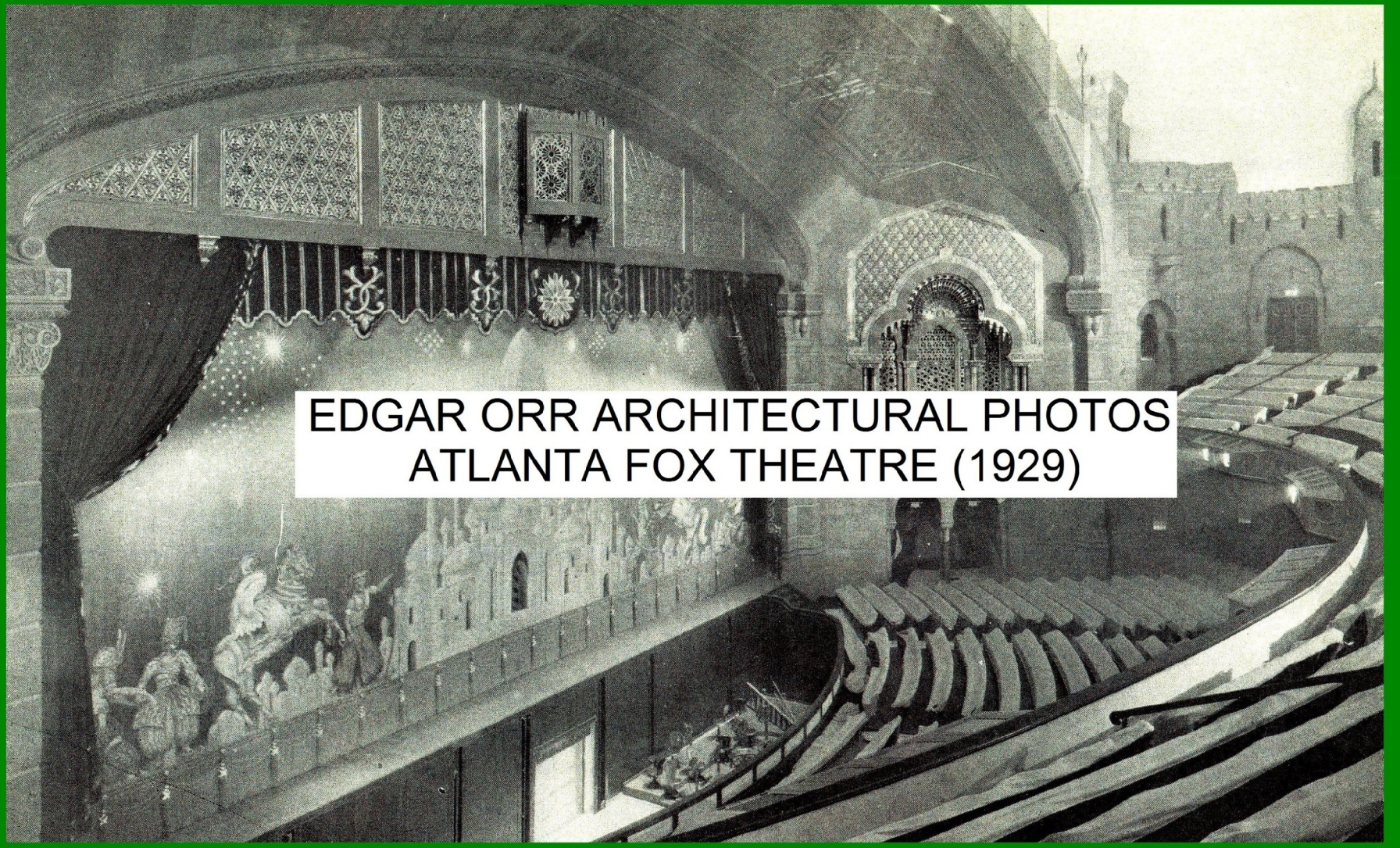
EDGAR ORR ARCHITECTURAL PHOTOS
ATLANTA FOX THEATRE (1929)

·The · Yaarab · Temple · Atlanta · Georgia ·
·Marye · Alger & Vinour - Architects ·
·Atlanta · Georgia ·

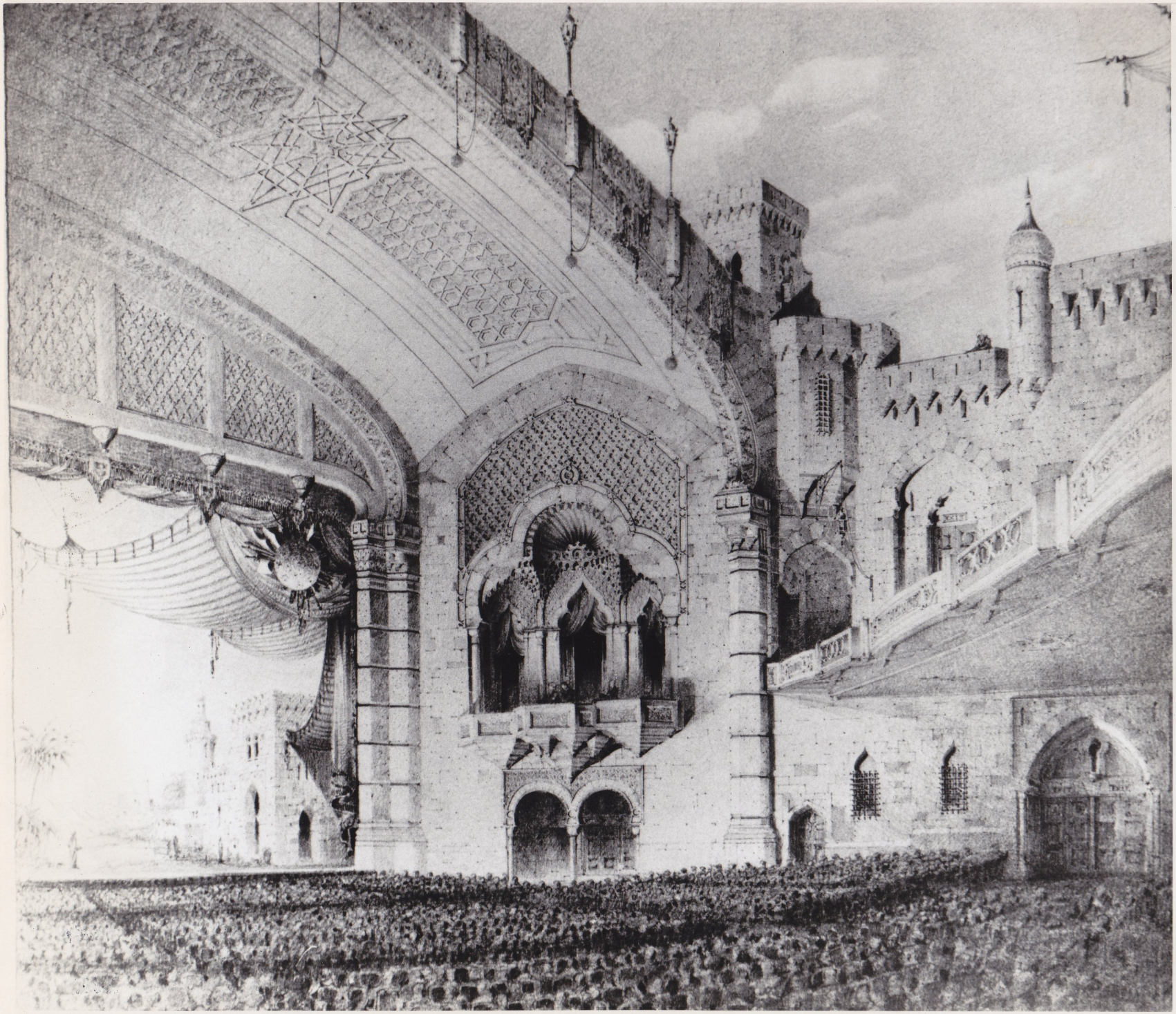

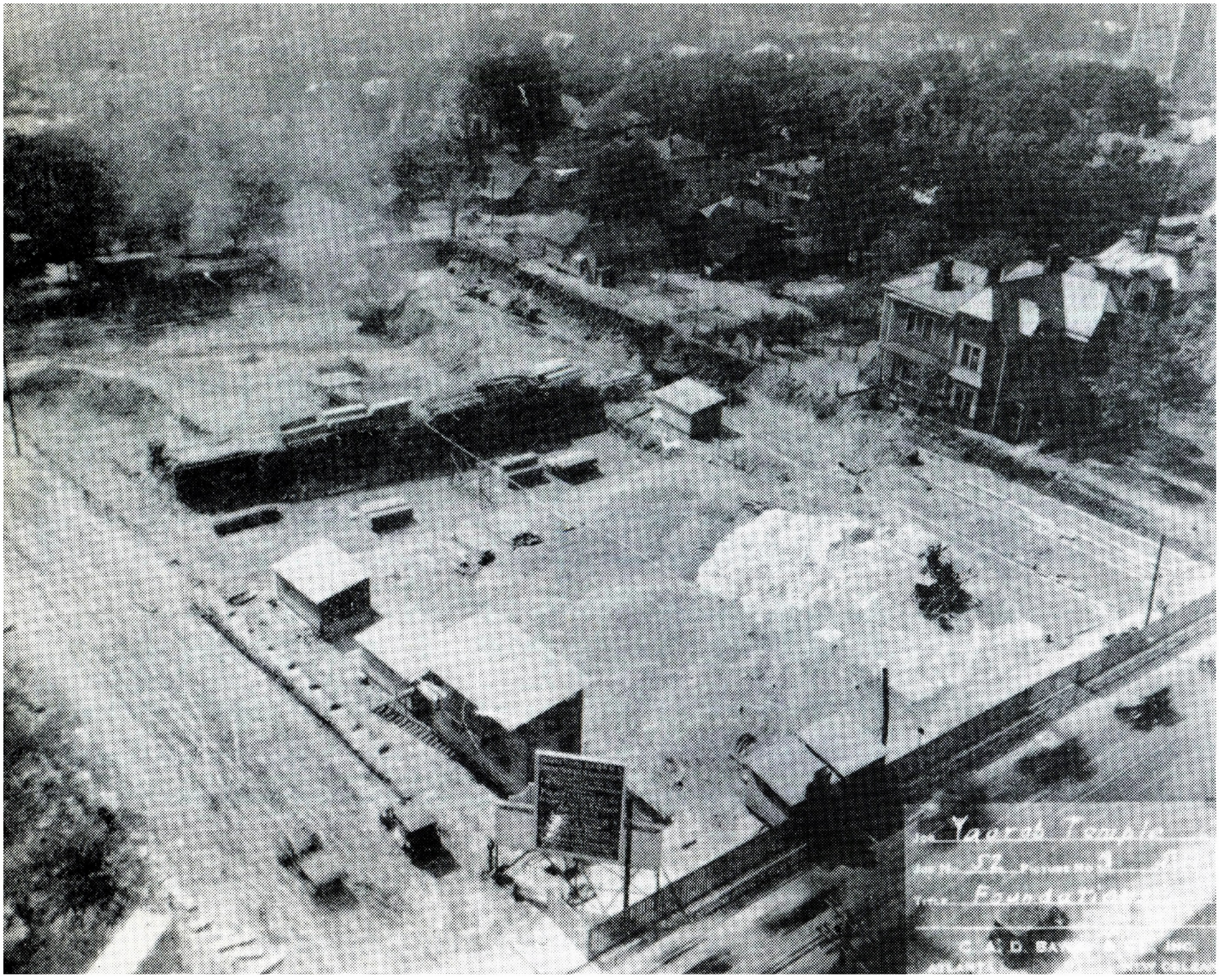
Yaoreh Temple
Foundation

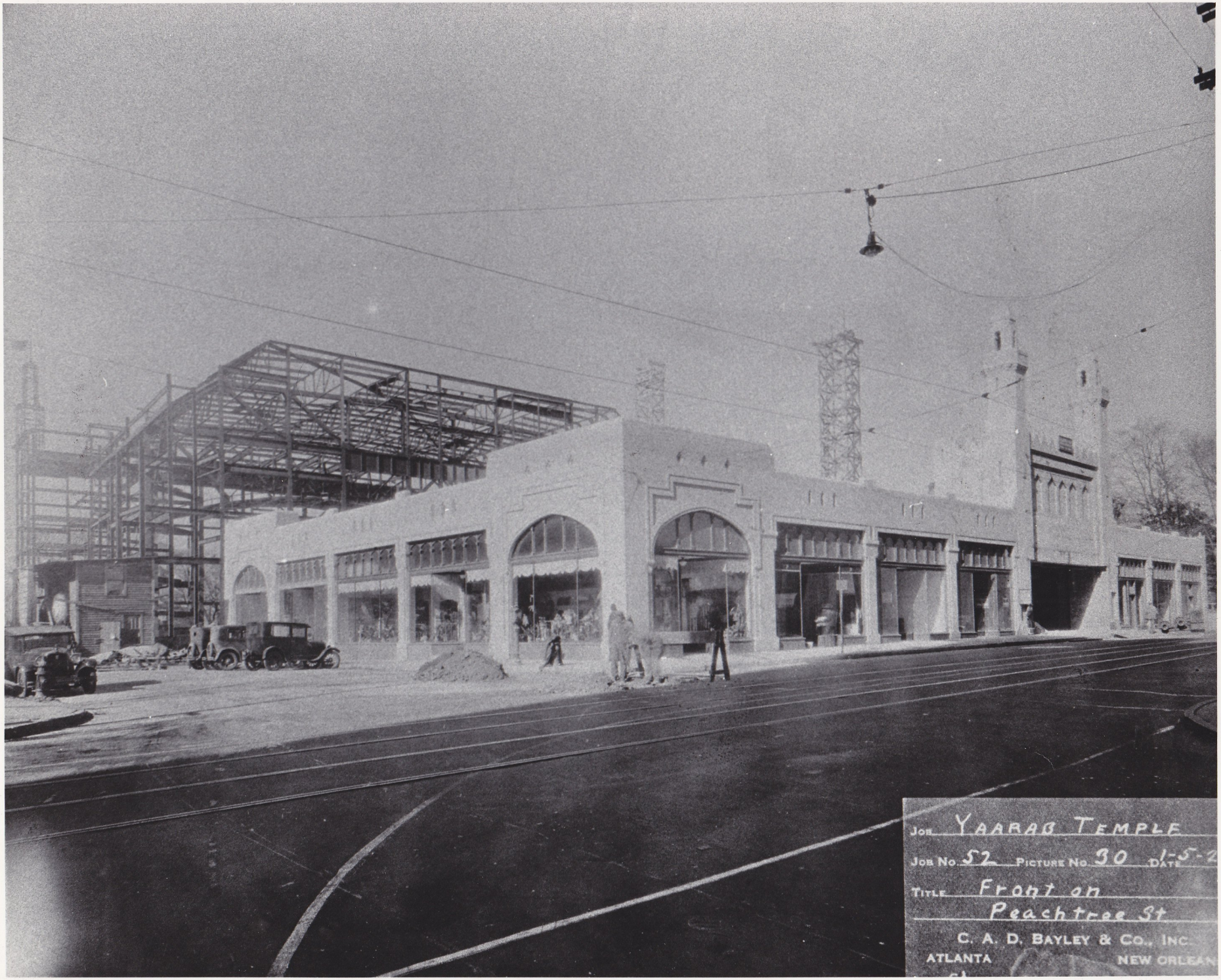
Job YAARAB TEMPLE
Job No. 52 Picture No. 30 Date 1-5-2
Title Front on
Peachtree St
C. A. D. BAYLEY & CO., INC.
ATLANTA
NEW ORLEAN

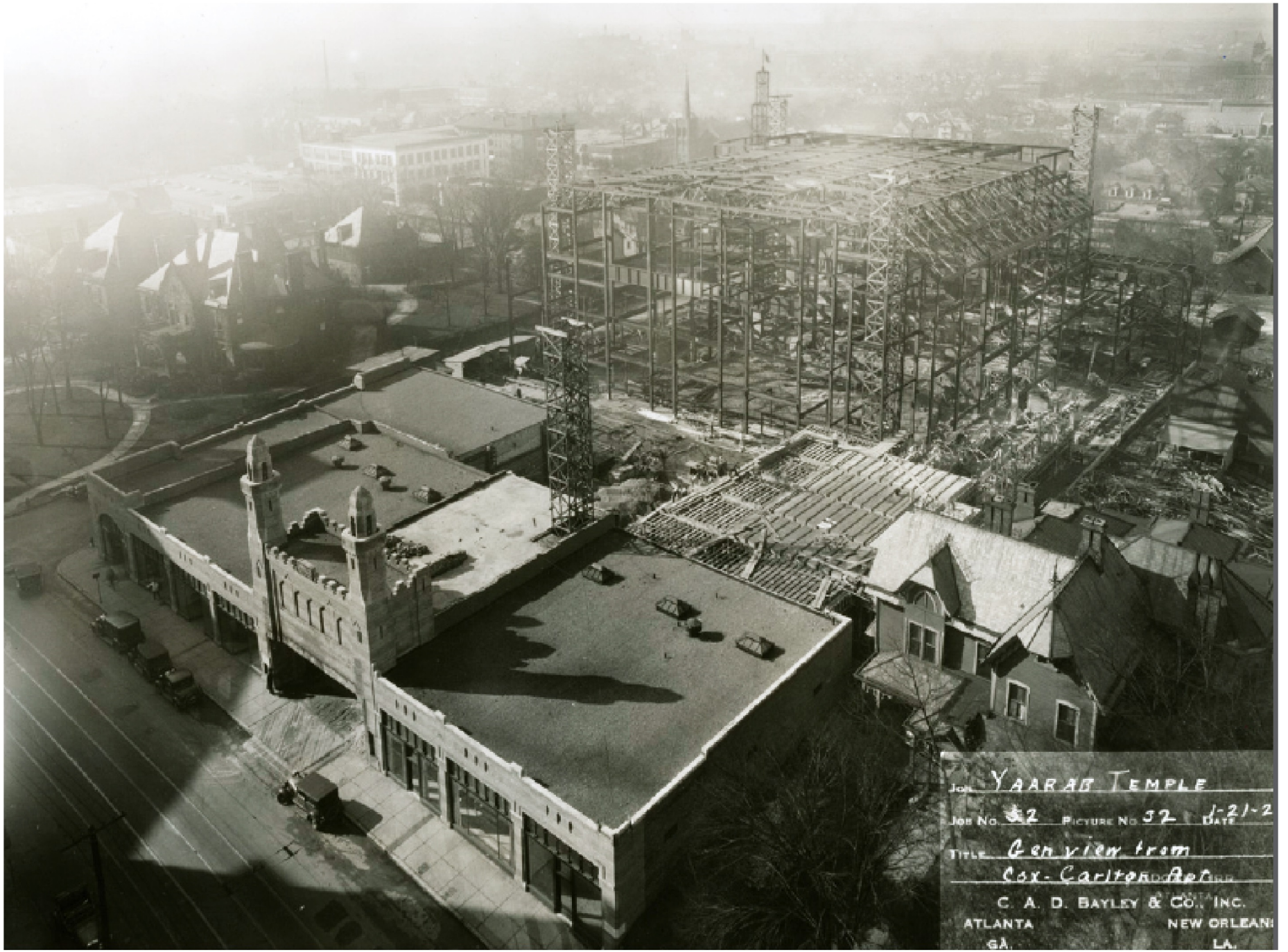

Courtesy Janice McDonald

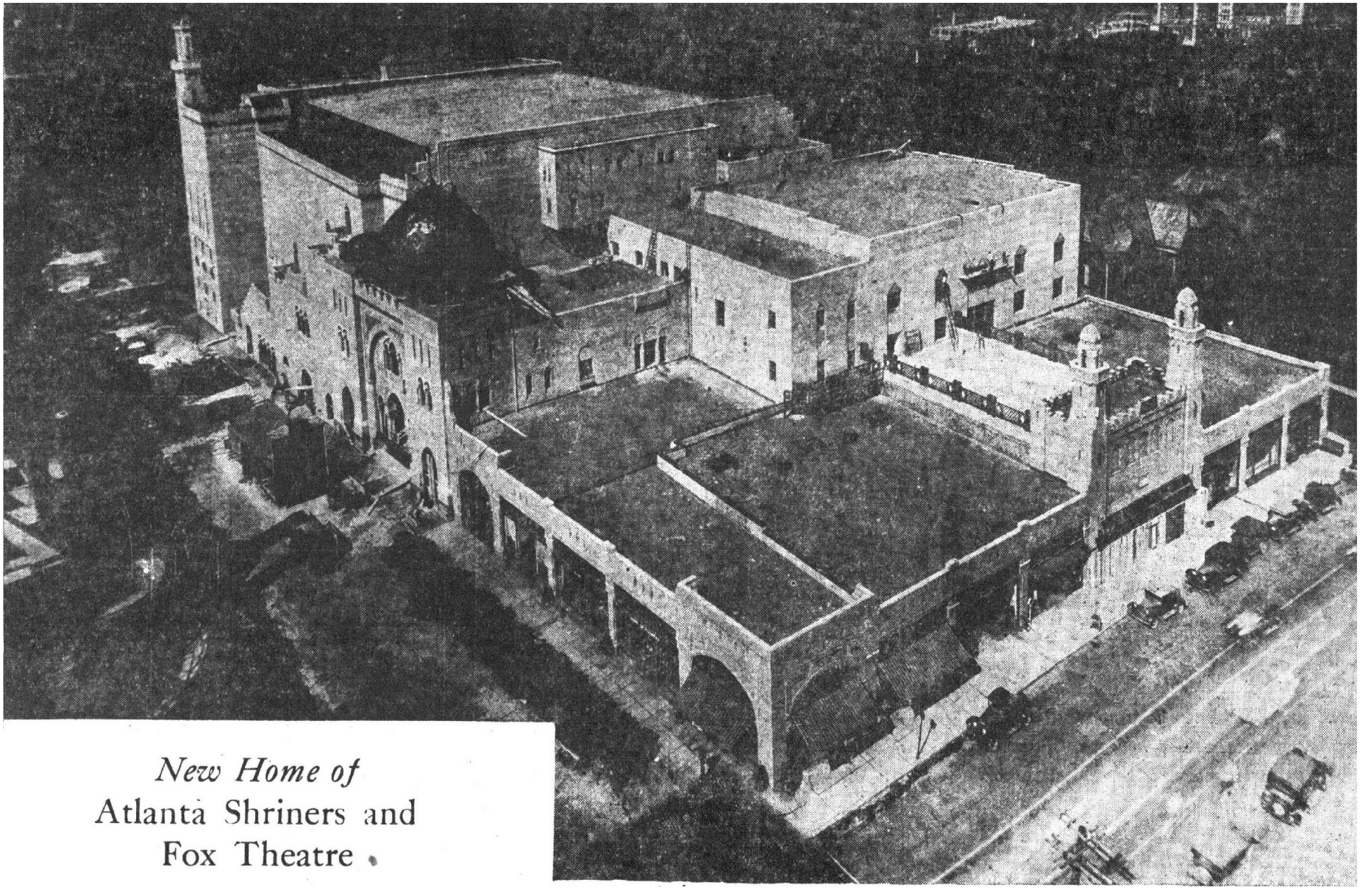

New Home of
Atlanta Shriners and
Fox Theatre

FOX
#108
EDGAR ORR
ATLANTA

F
O
X
SALUTE
TALKIE
FOX NEWS
OF FLOWERS
49

FOX
WILL ROGERS TALKIE
WM. FOX ALL-DIALOG-COMEDY SMASH WITH WILL ROGERS
IN "THEY HAD TO SEE PARIS" FOX MOVIETONE NEWS
BIG STAGE SHOW-F&M CONTRAST IDEA WITH MEL KLEE

FOX
JOAN
CRAWFORD
F & M IDEA

HOME OF FLOWERS
EDGAR ORR
ATLANTA

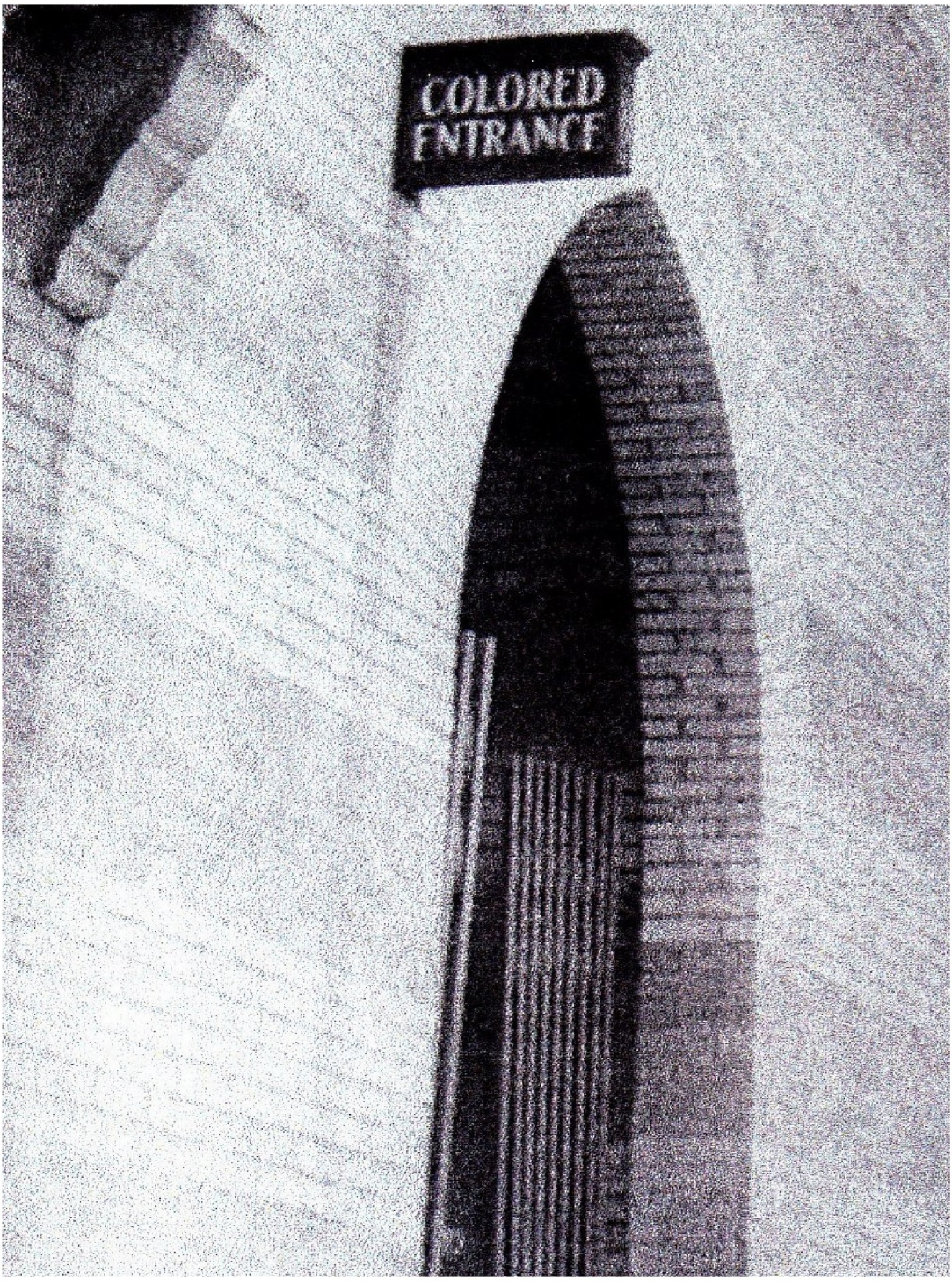
COLORED
ENTRANCE

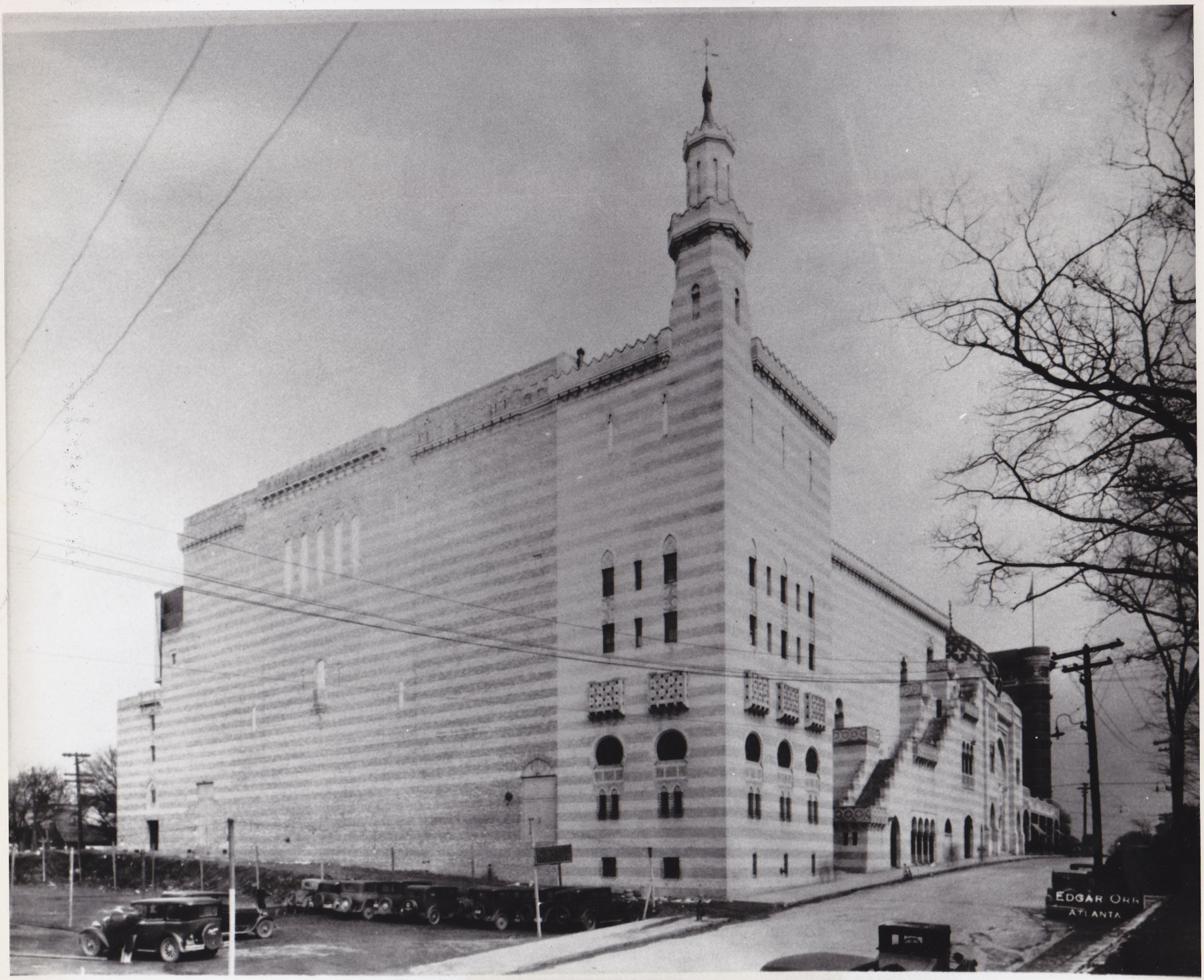
EDGAR ORR
ATLANTA

FOX THEATER - ATLANTA

#105 EDGAR H. ORR
PHOTOGRAPHER

8

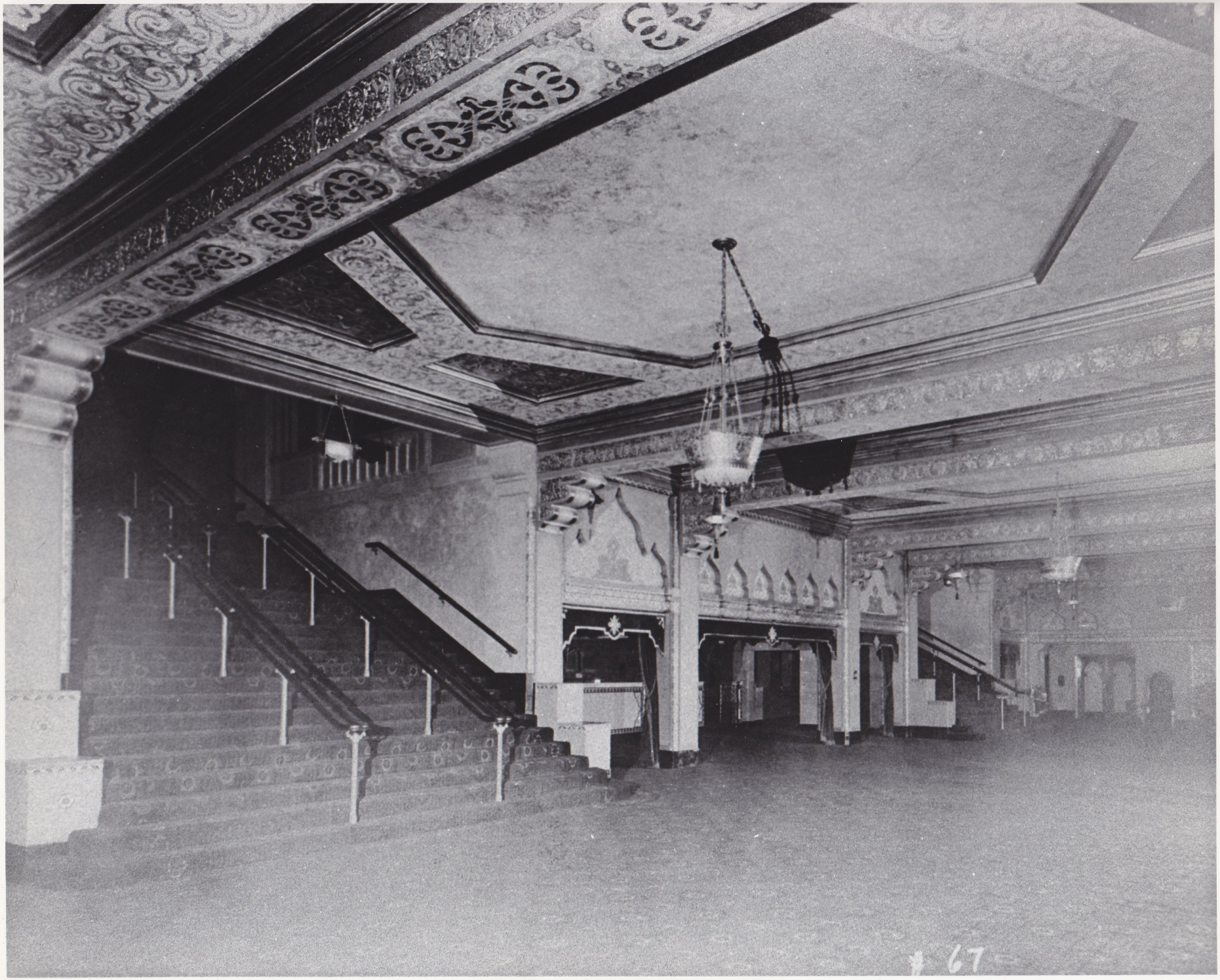
67

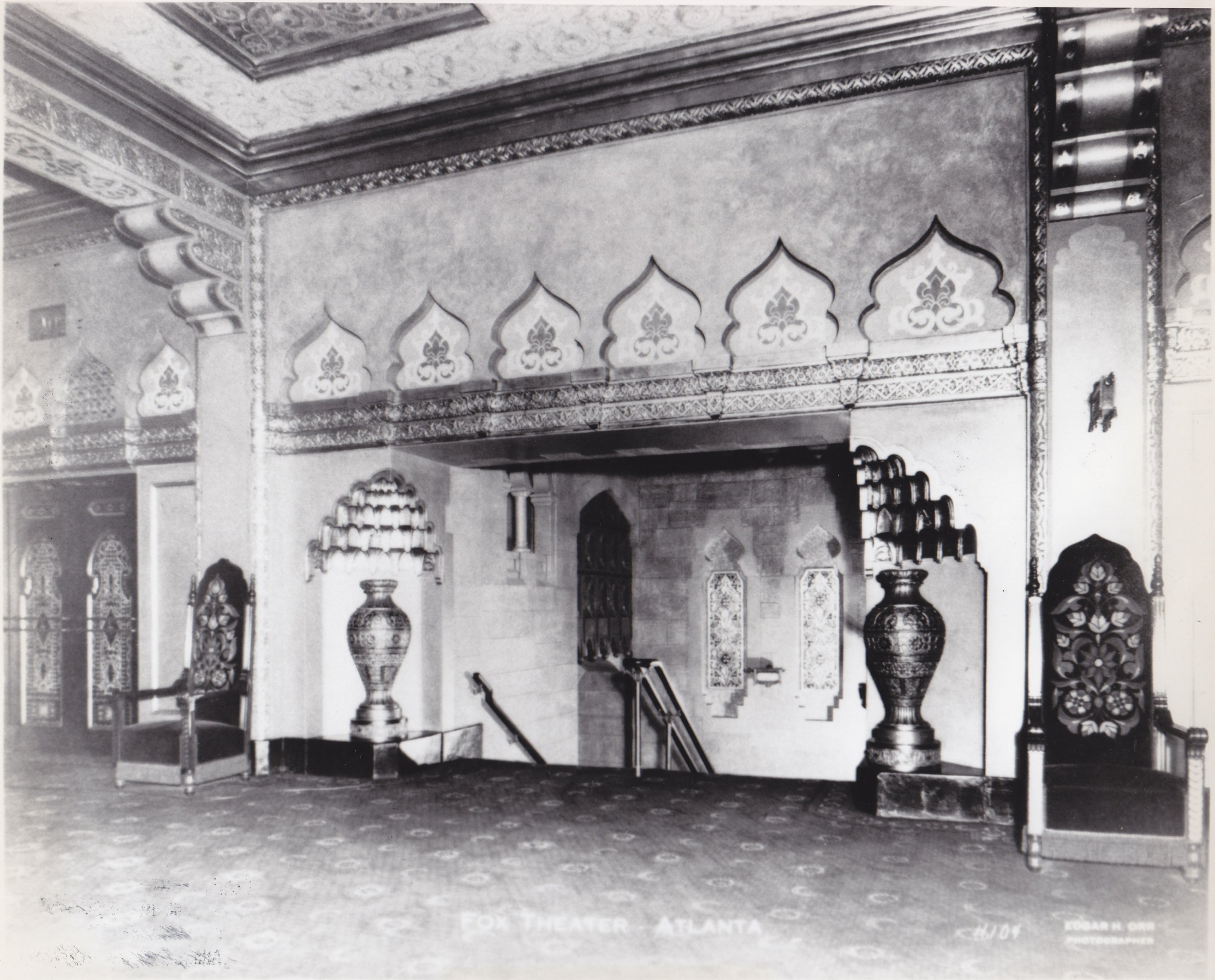
FOX THEATER - ATLANTA

FOX THEATER, ATLANTA
#65
EDGAR H. ORR
PHOTOGRAPHER

FOX THEATER - ATLANTA
#13
EDGAR I
PHOTOGRAPHER

FOX THEATER - ATLANTA #74
EDGAR
PHOTOGRAPHER

FOX THEATER - ATLANTA
#12
EDGAR I
PHOTOGRAPHER

#79
FOX THEATER - ATLANTA
EDGAR H. ORR
PHOTOGRAPHER

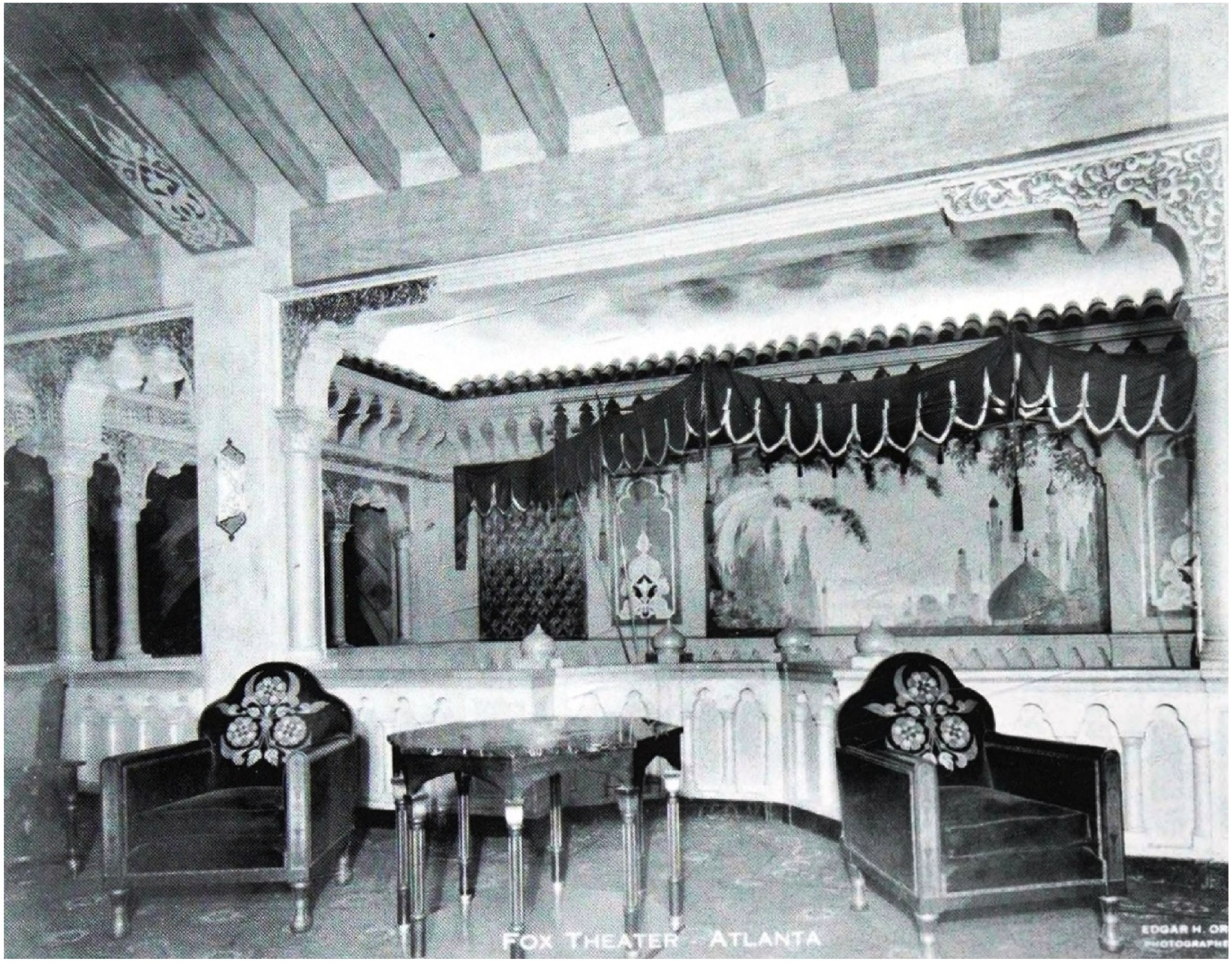
FOX THEATER - ATLANTA
EDGAR H. OR
PHOTOGRAPHE

FOX THEATER - ATLANTA
#83
EDGAR H. ORR
PHOTOGRAPHER

FOX THEATER - ATLANTA
#66
EDGAR H. ORR
PHOTOGRAPHER

FOX THEATER - ATLANTA
#70
EDGAR H. ORR
PHOTOGRAPHER

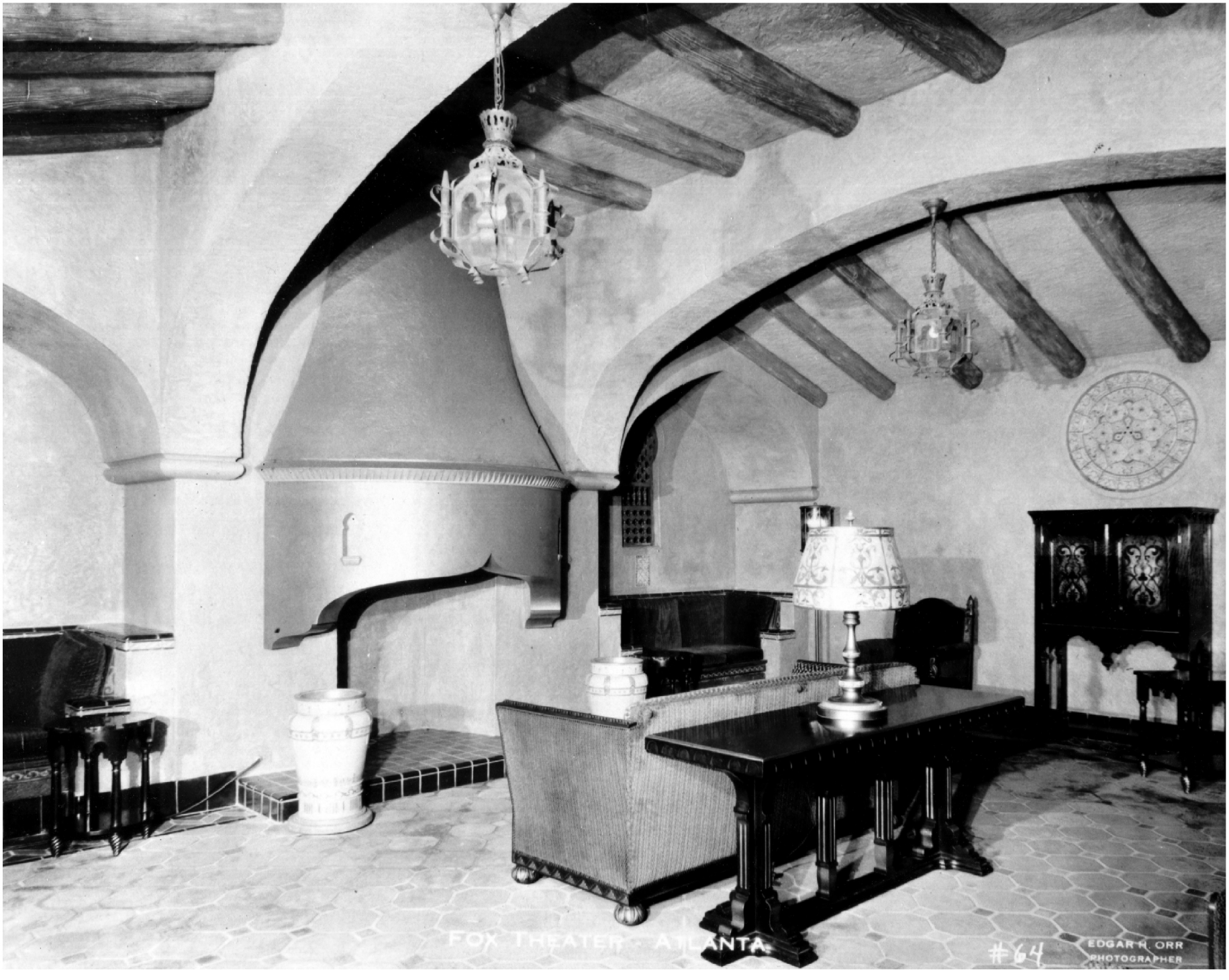
FOX THEATER - ATLANTA
#64
EDGAR H. ORR
PHOTOGRAPHER

FOX THEATER - ATLANTA
EDGAR H. ORR
PHOTOGRAPHER
#98

#81

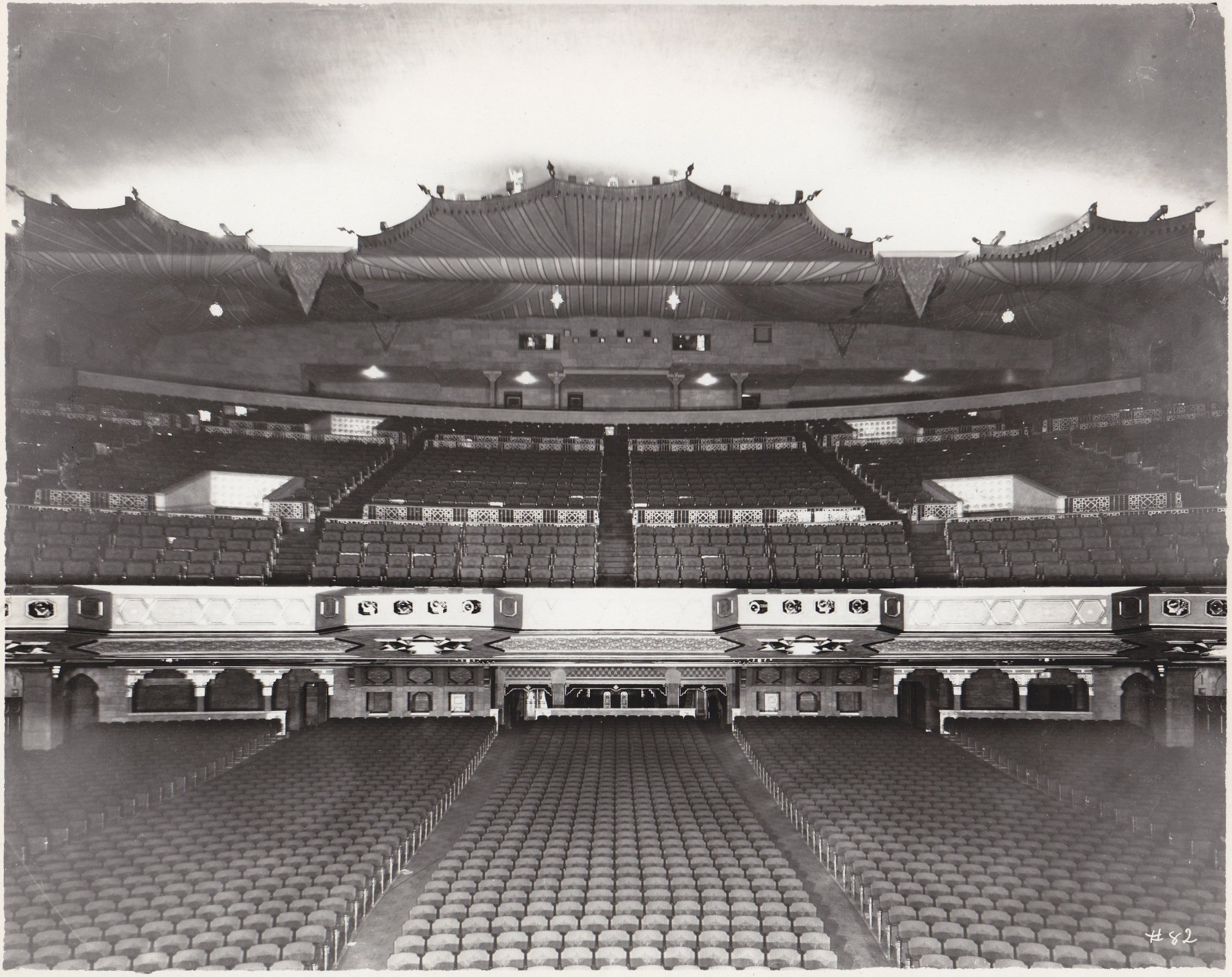
#82

#81

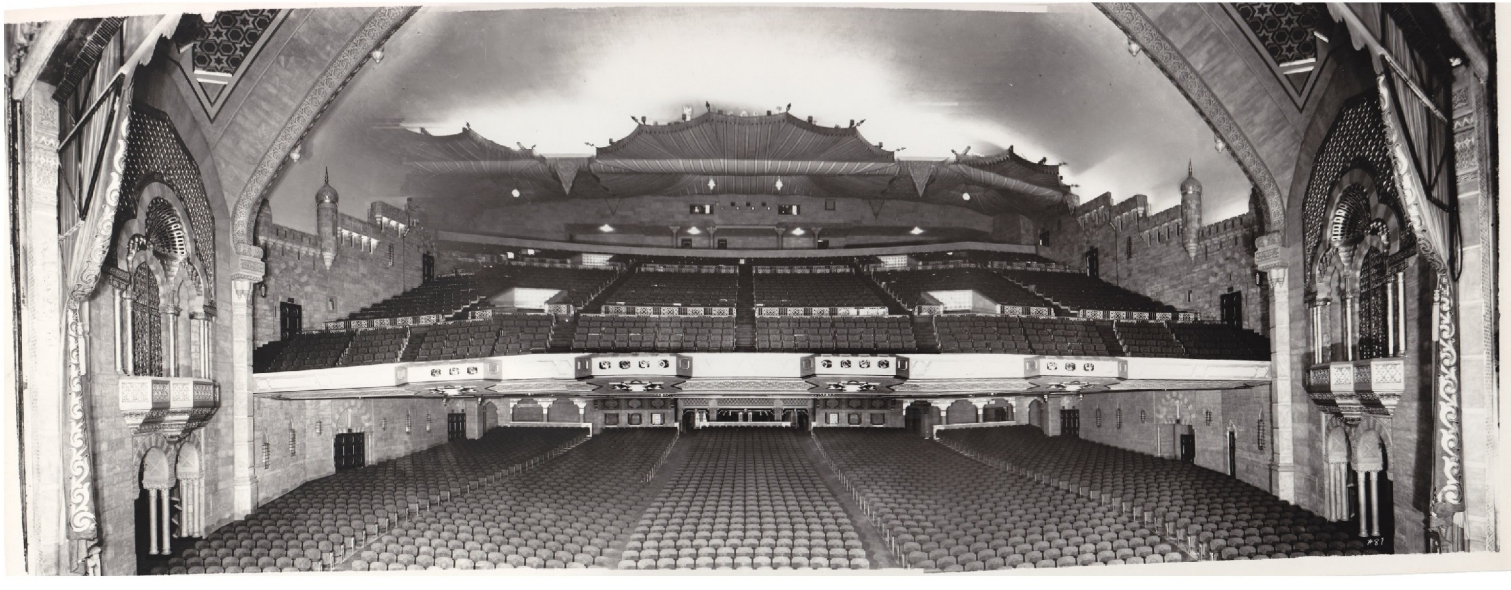

FOX THEATER - ATLANTA
#96
EDGAR H. ORR
PHOTOGRAPHER

ATLANTA

FOX THEATER - ATLANTA
EDGAR H. ORR
PHOTOGRAPHER

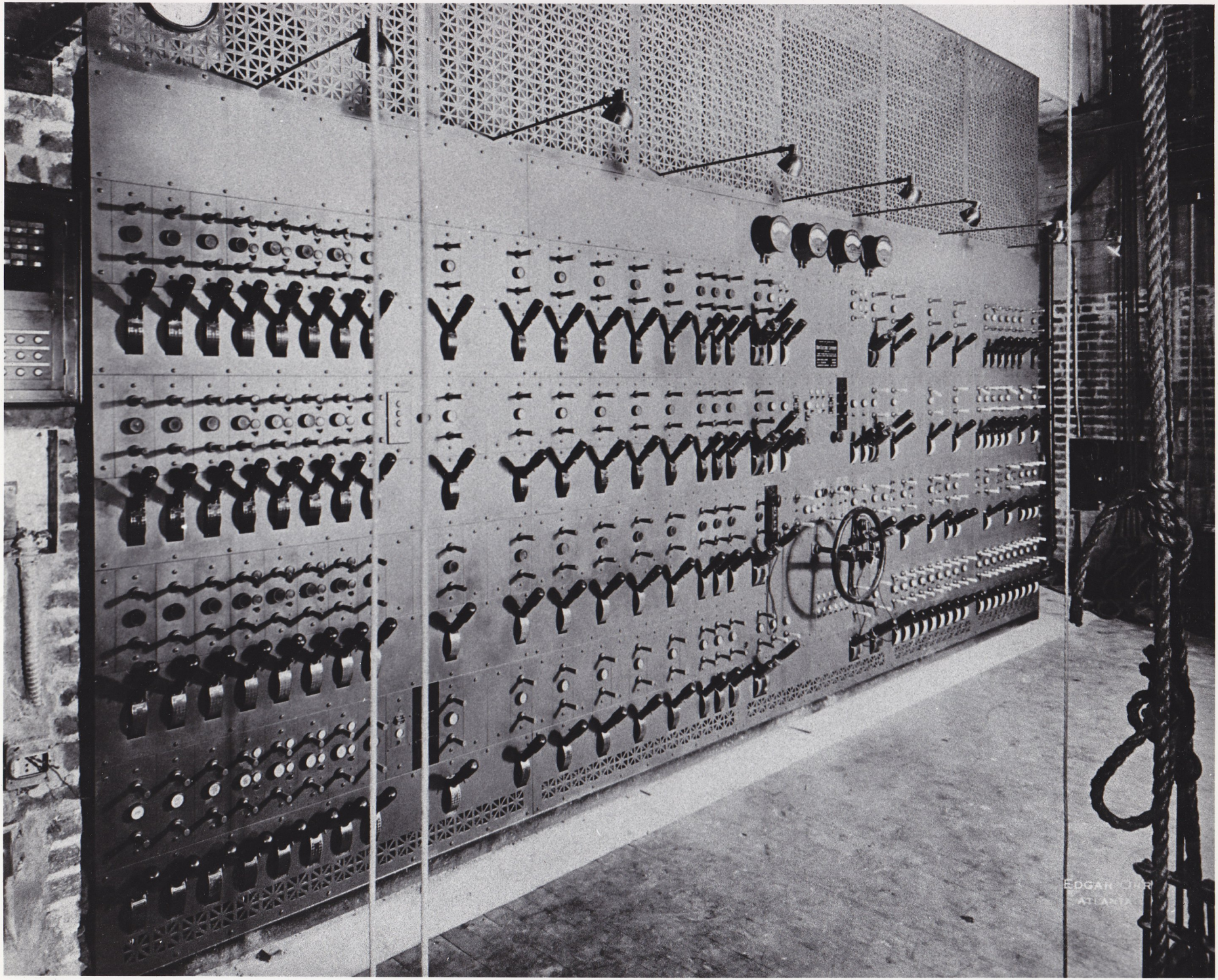

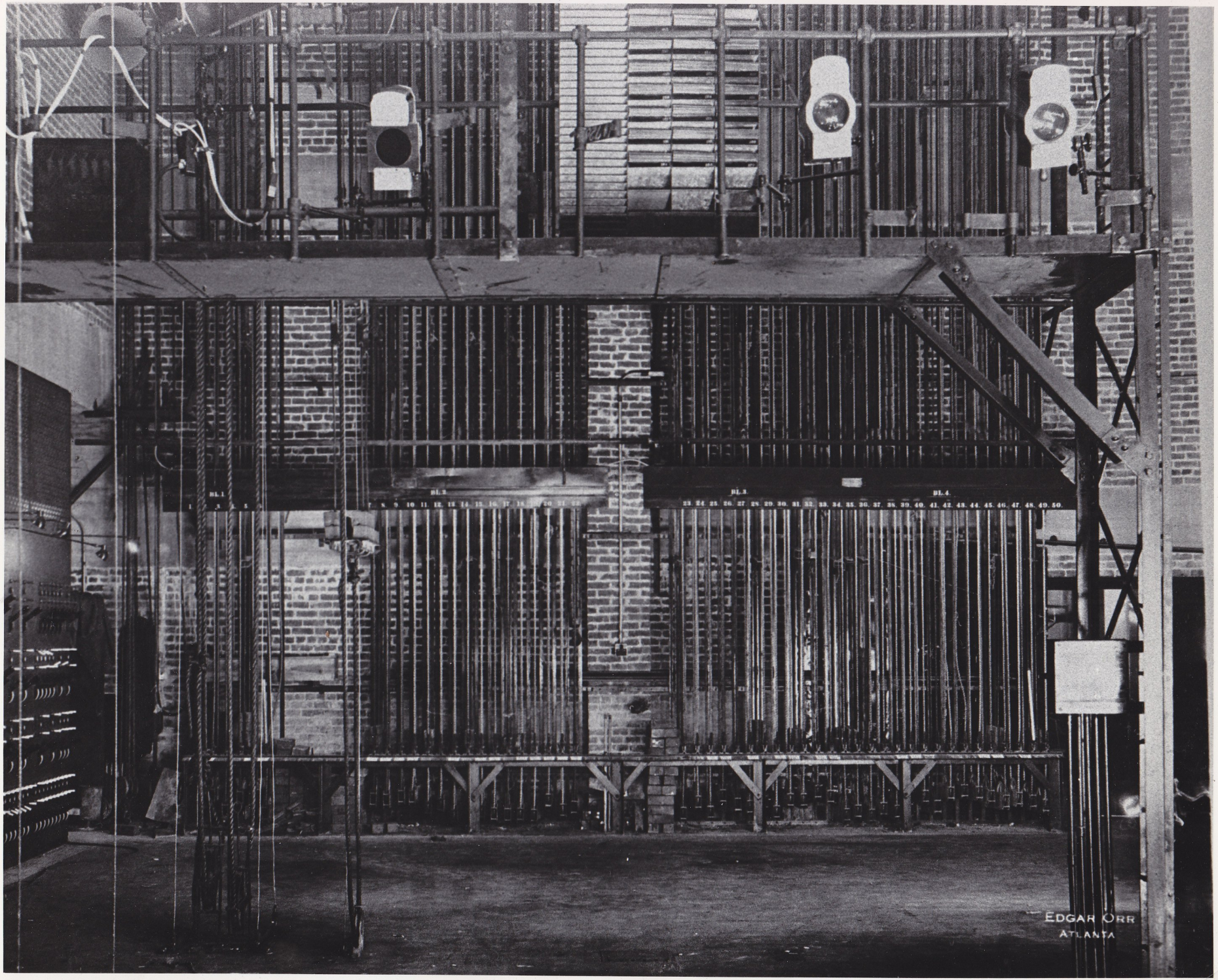
BL.1
BL.2
BL.3
BL.4
EDGAR ORR
ATLANTA

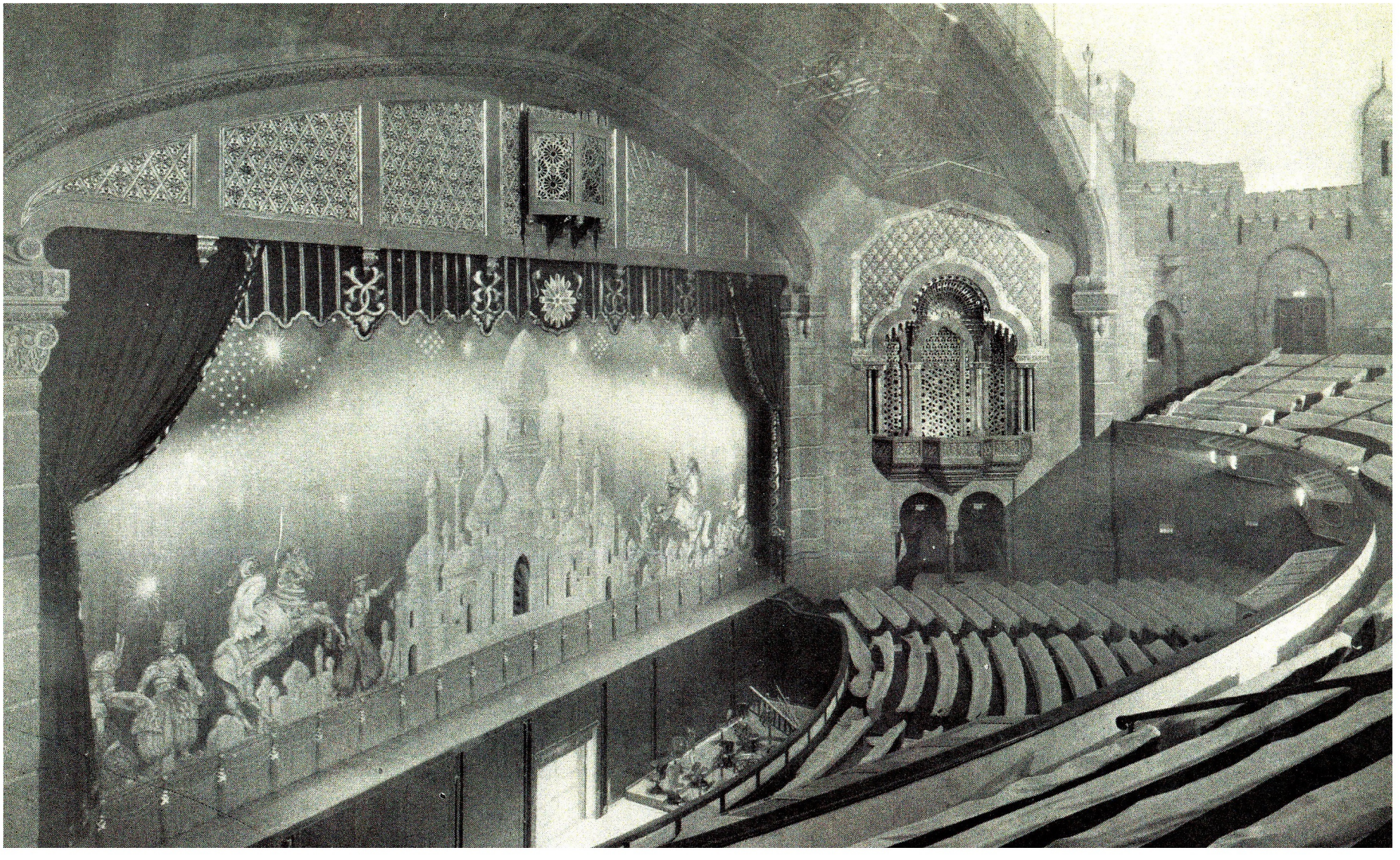

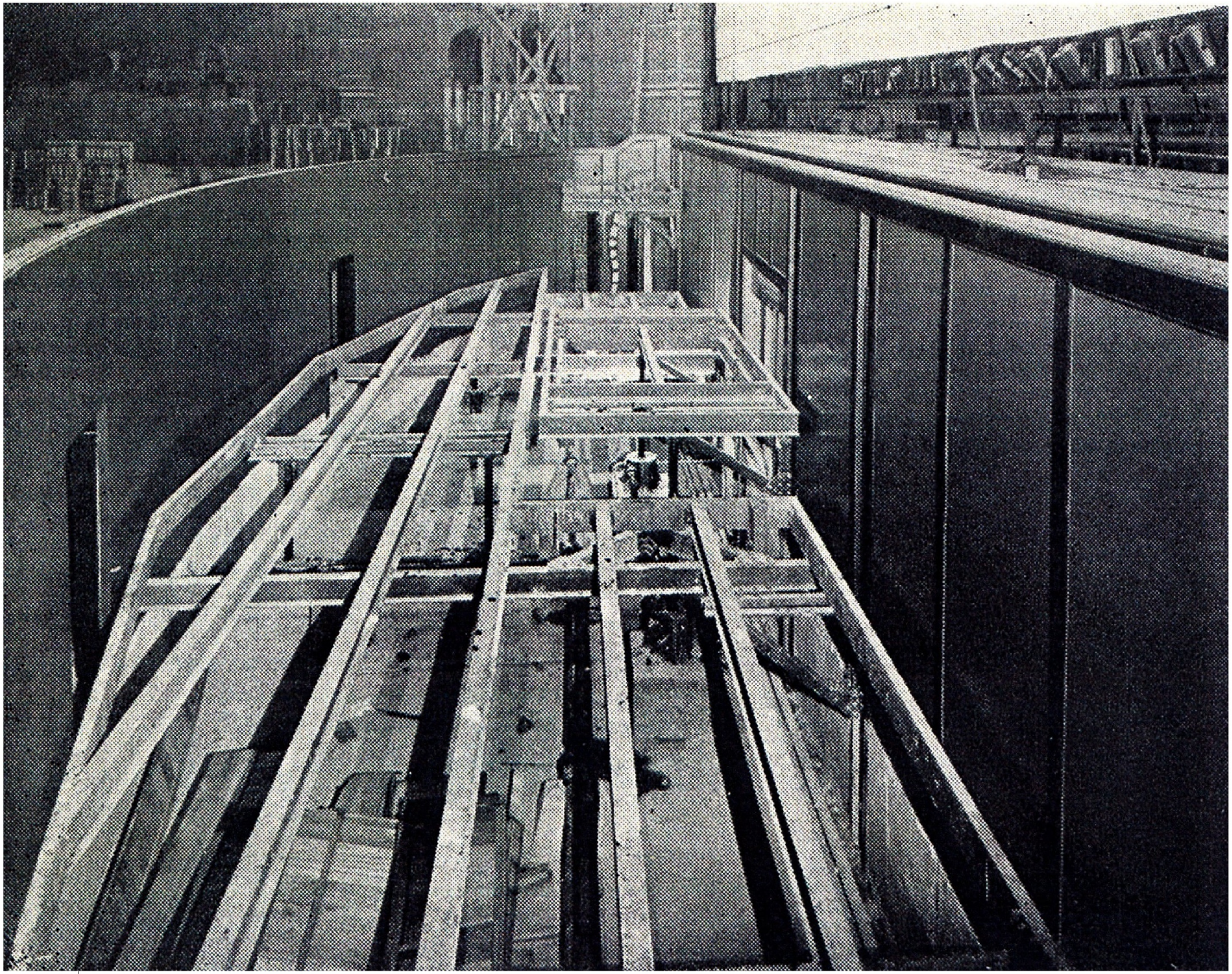

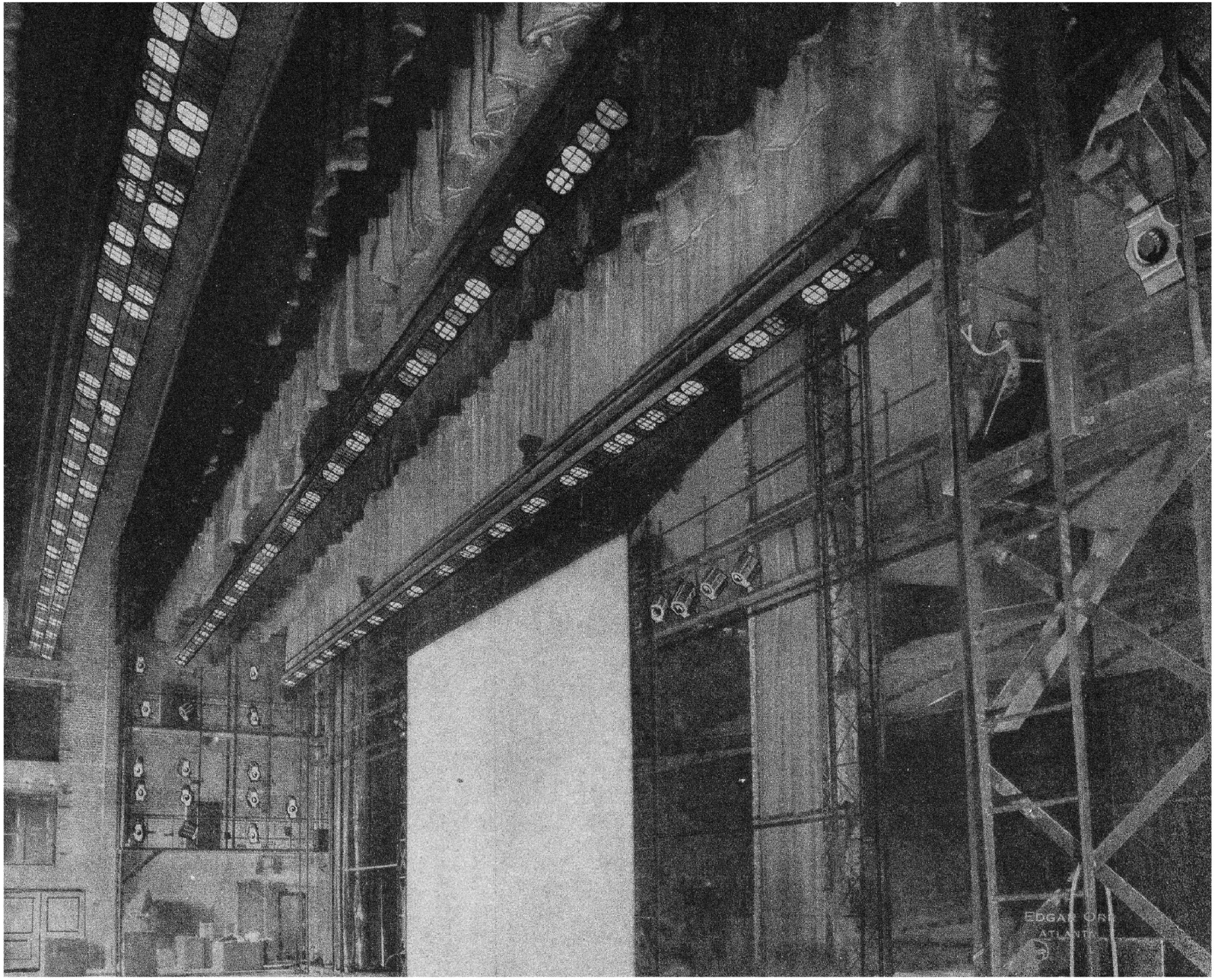
EDGAR ORR
ATLANTA

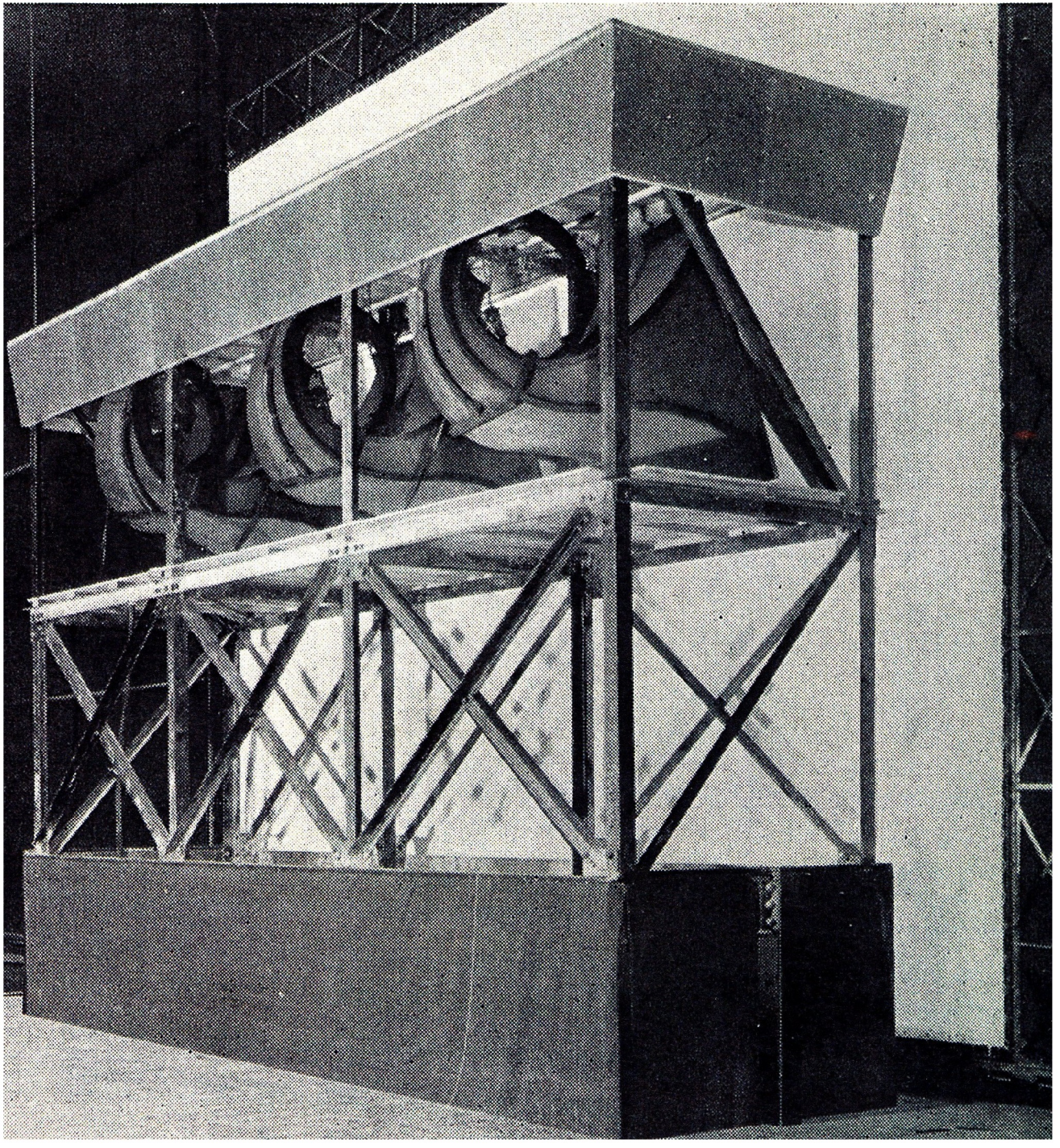

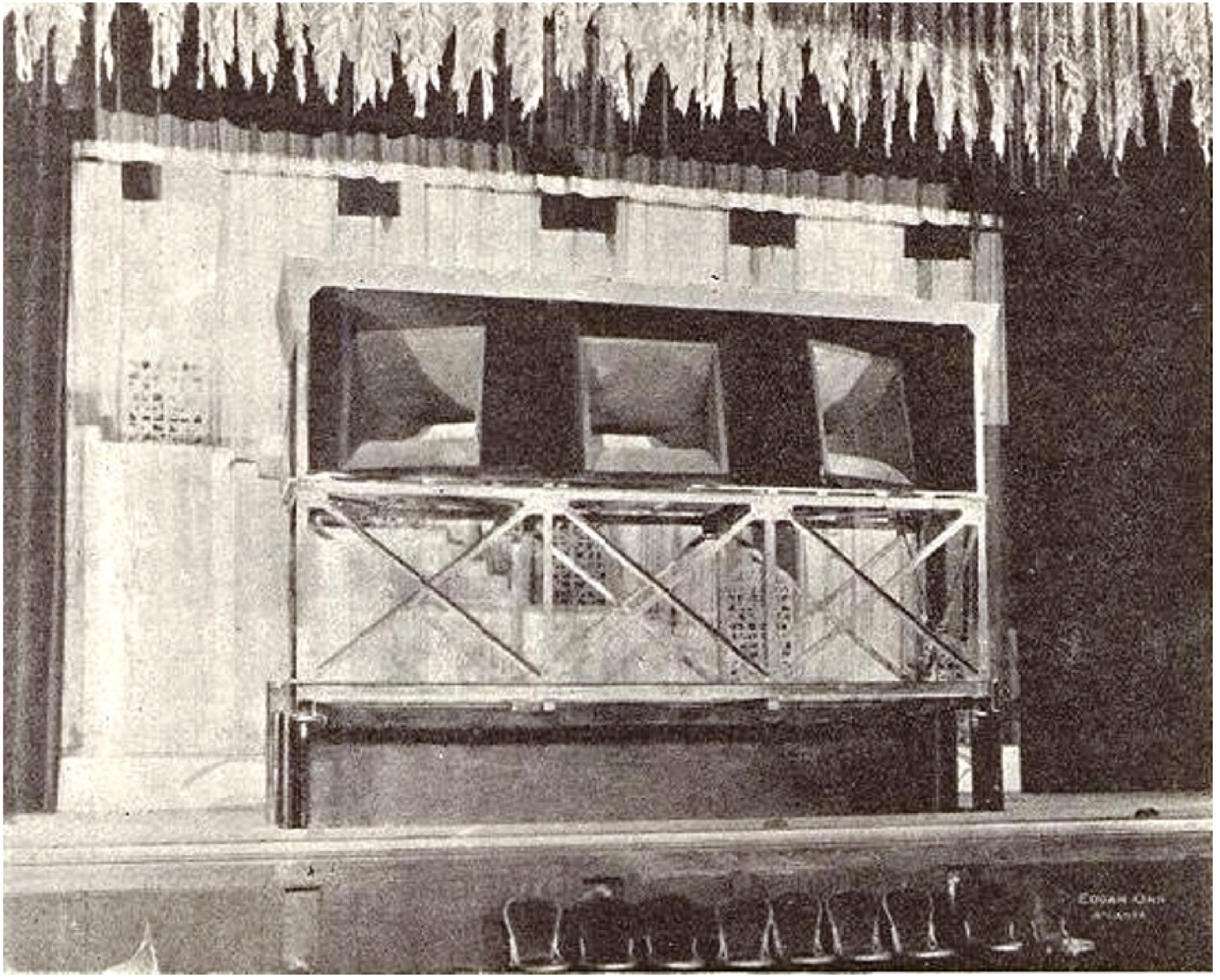

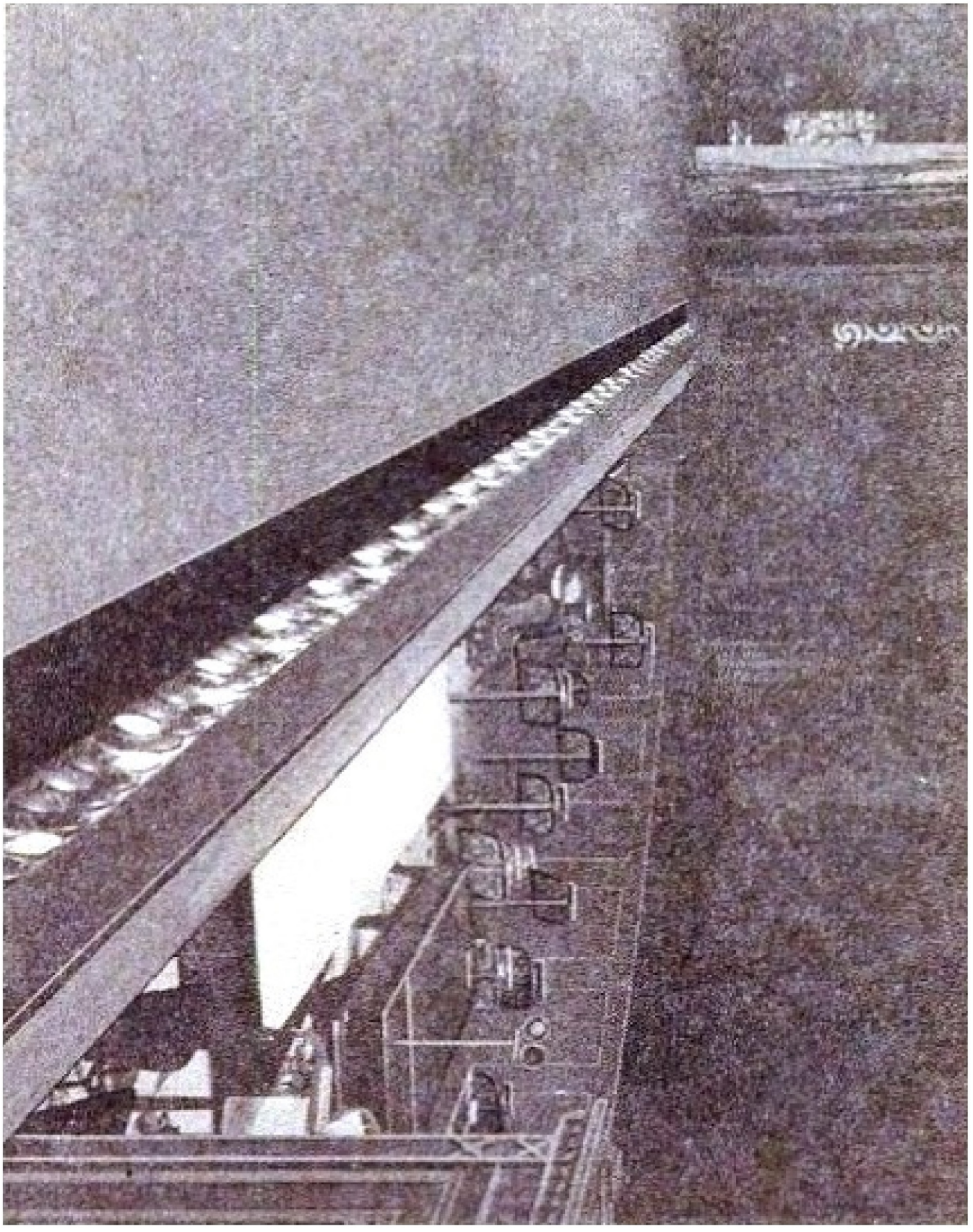

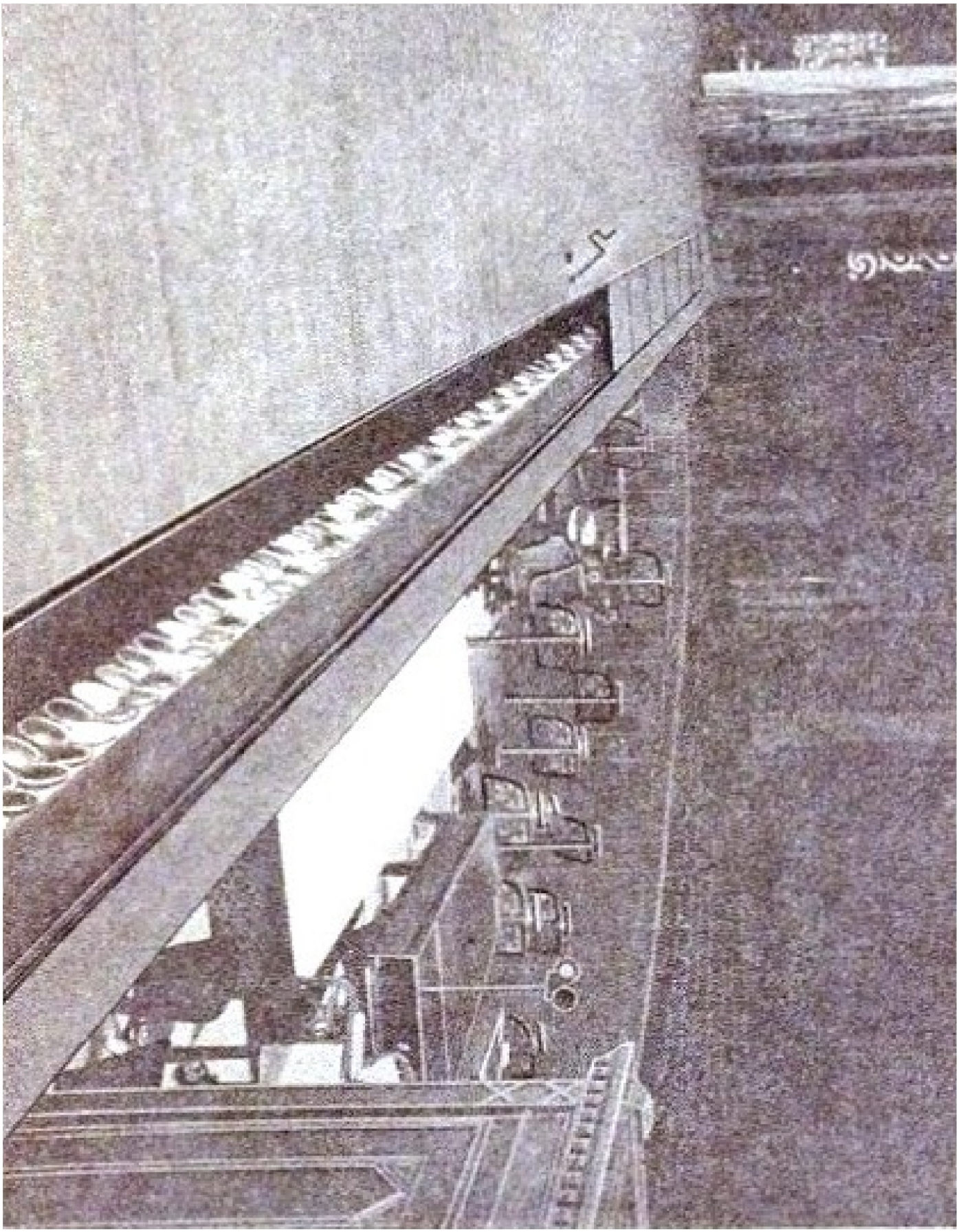

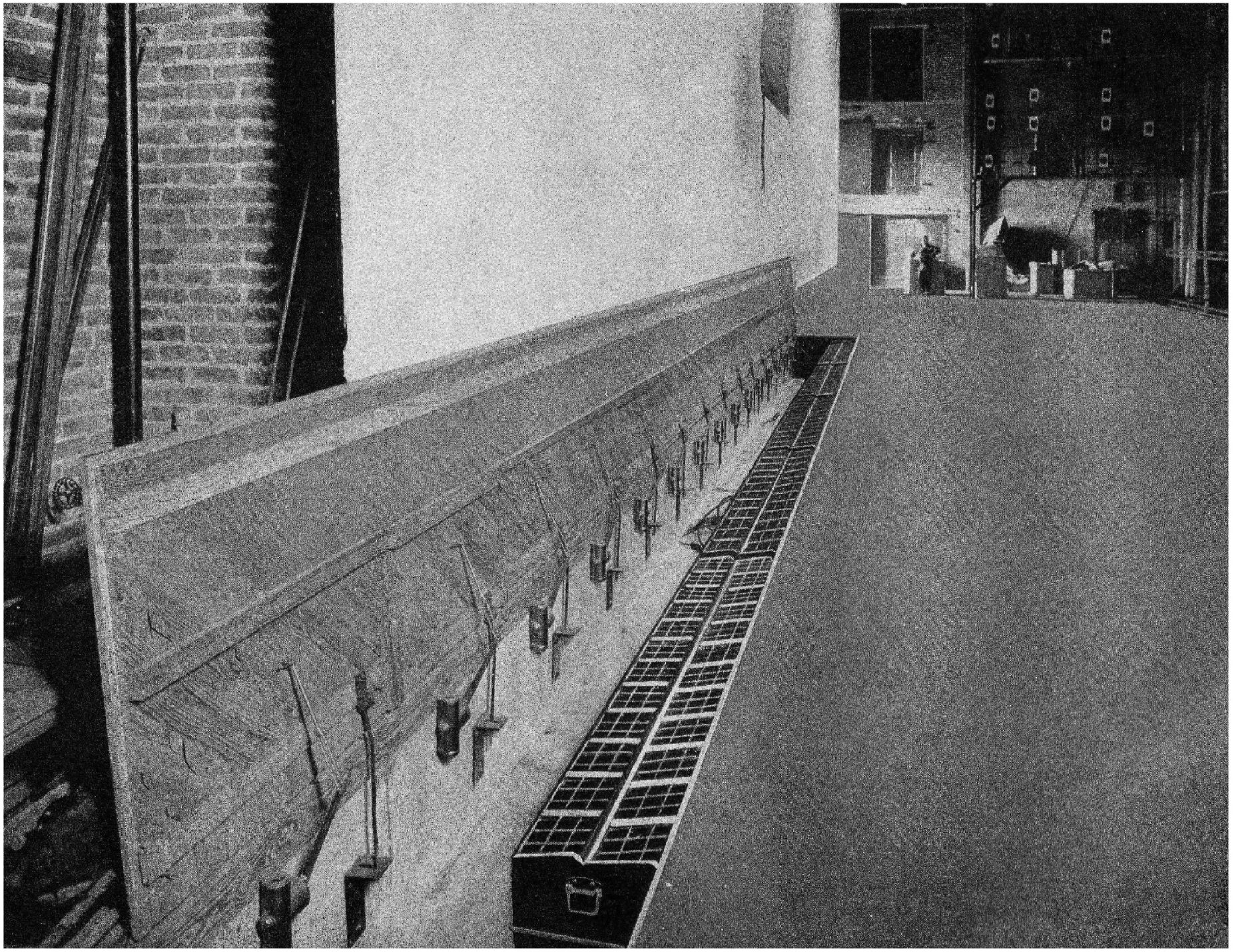

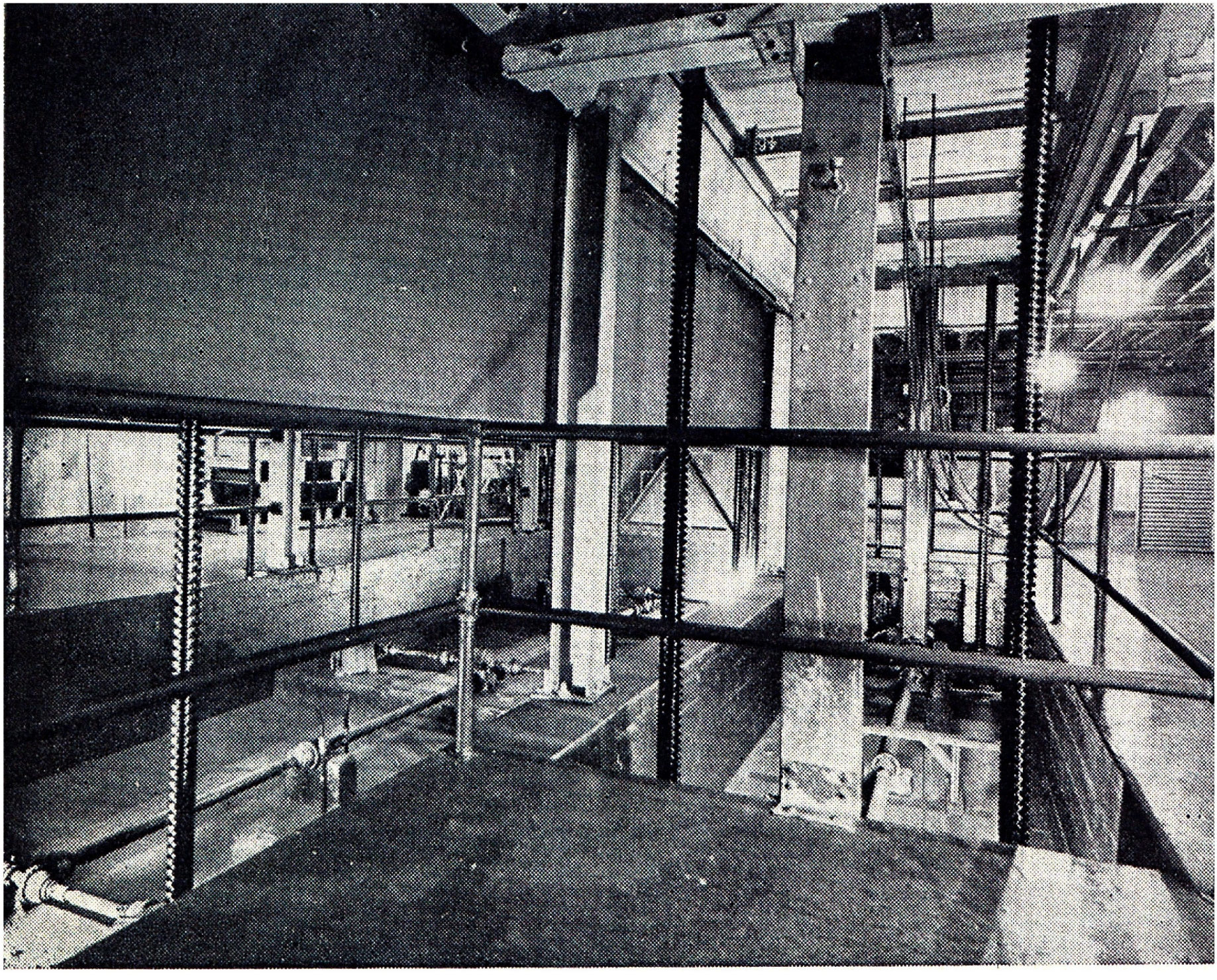

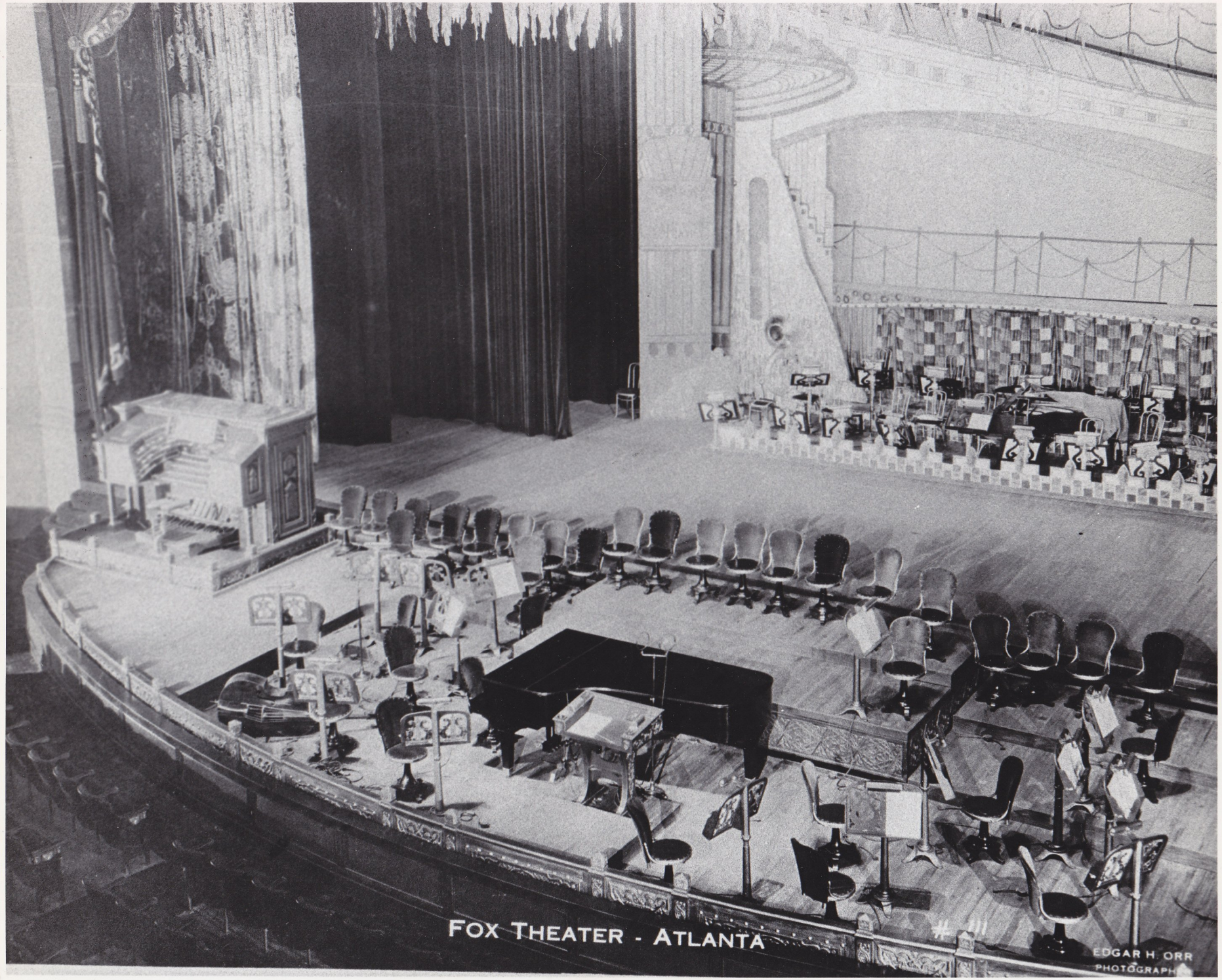
FOX THEATER - ATLANTA
#111
EDGAR H. ORR
PHOTOGRAPH

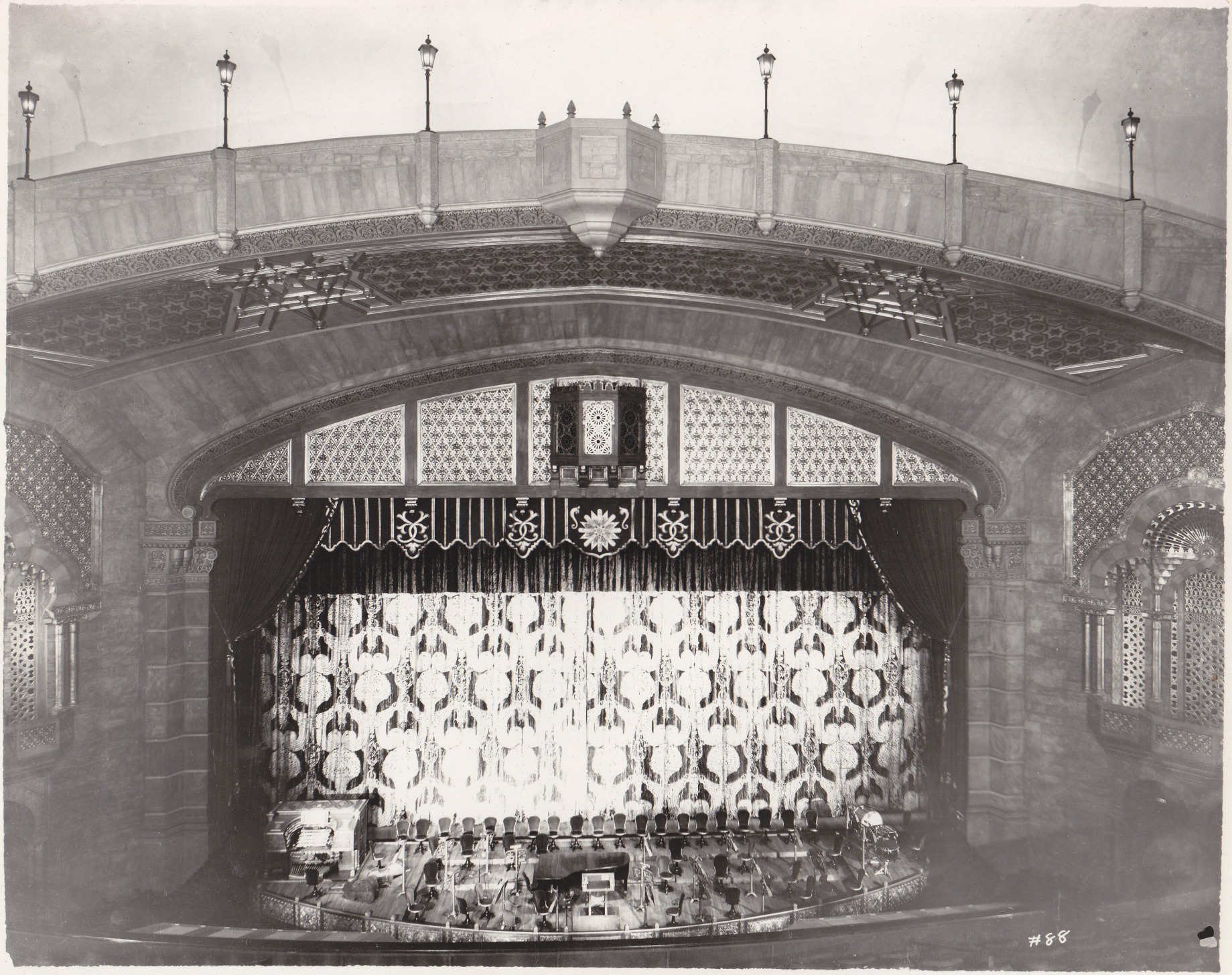
#88

FOX THEATER - ATLANTA
#110
EDGAR H. ORR
PHOTOGRAPHER

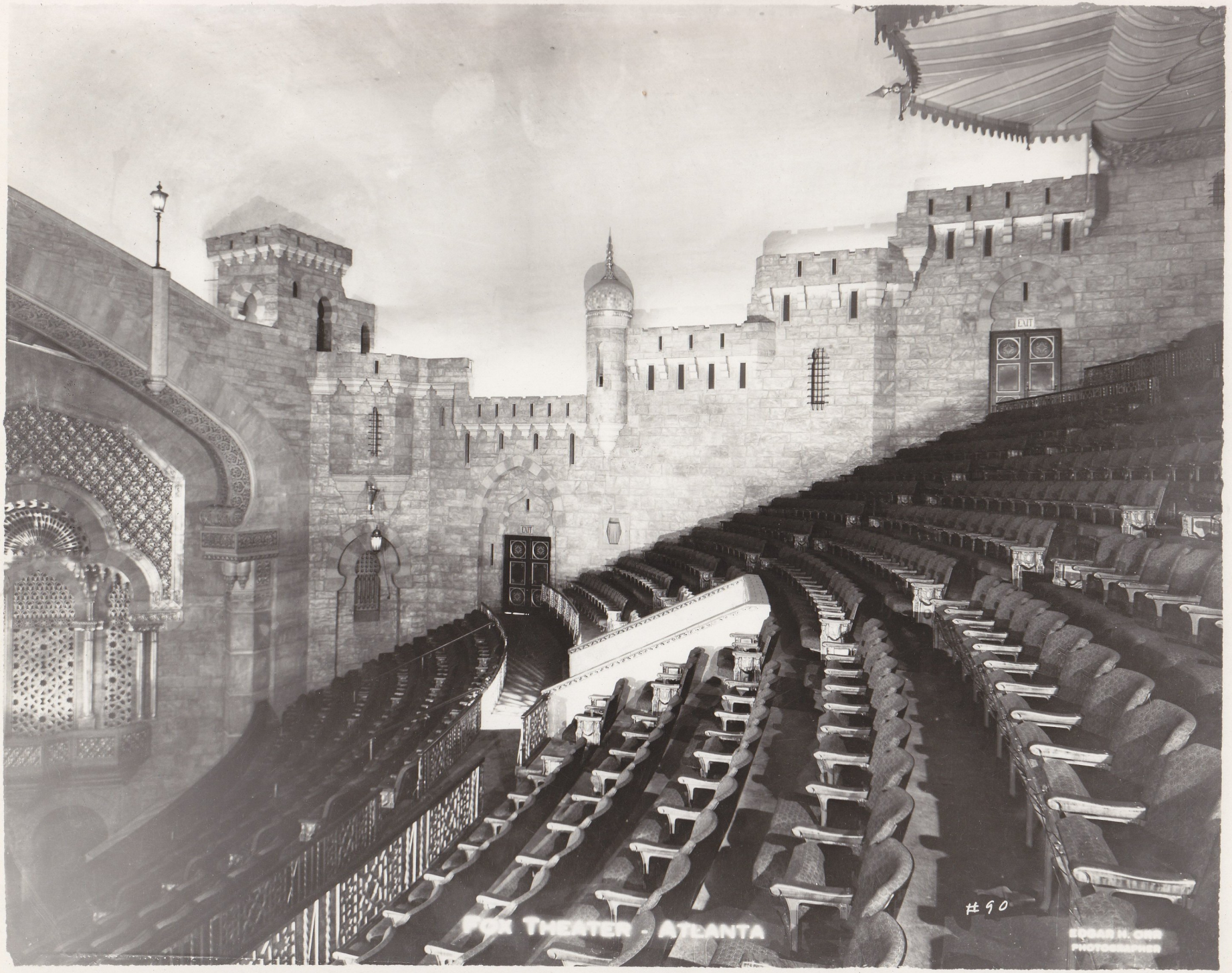
EXIT
EXIT
EXIT
#90
FOX THEATER - ATLANTA

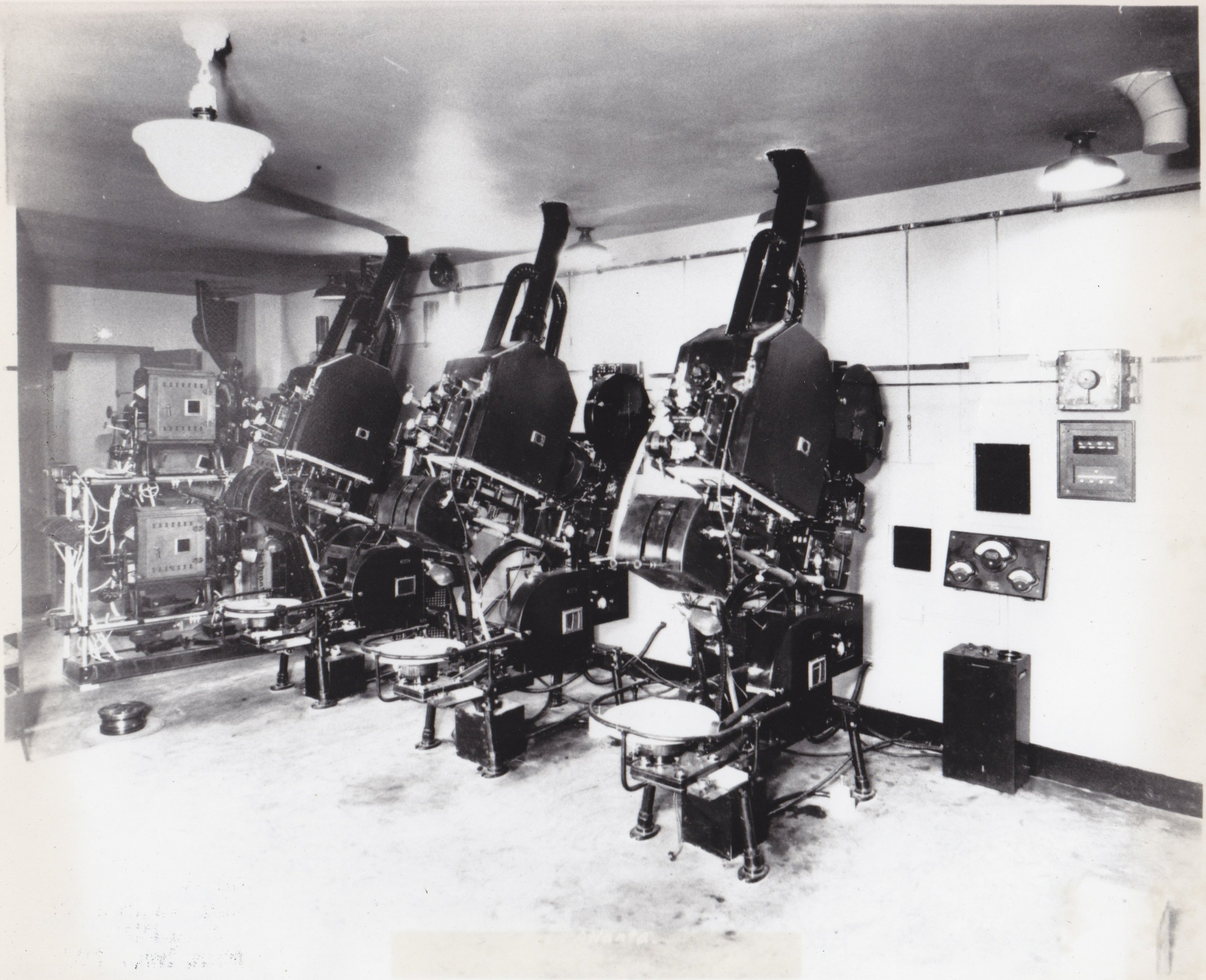

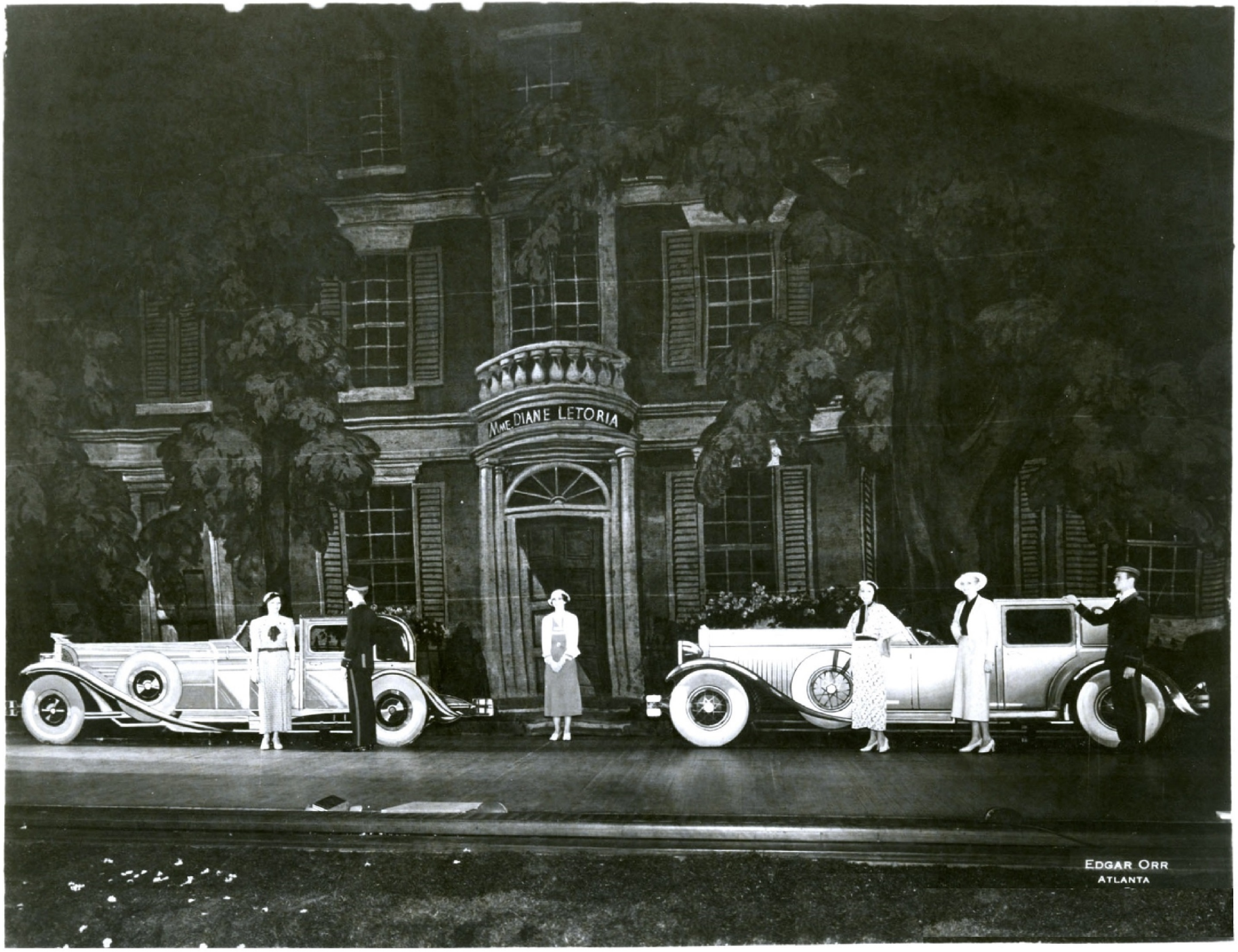
MME. DIANE LETORIA
EDGAR ORR
ATLANTA

EDGAR ORR
ATLANTA

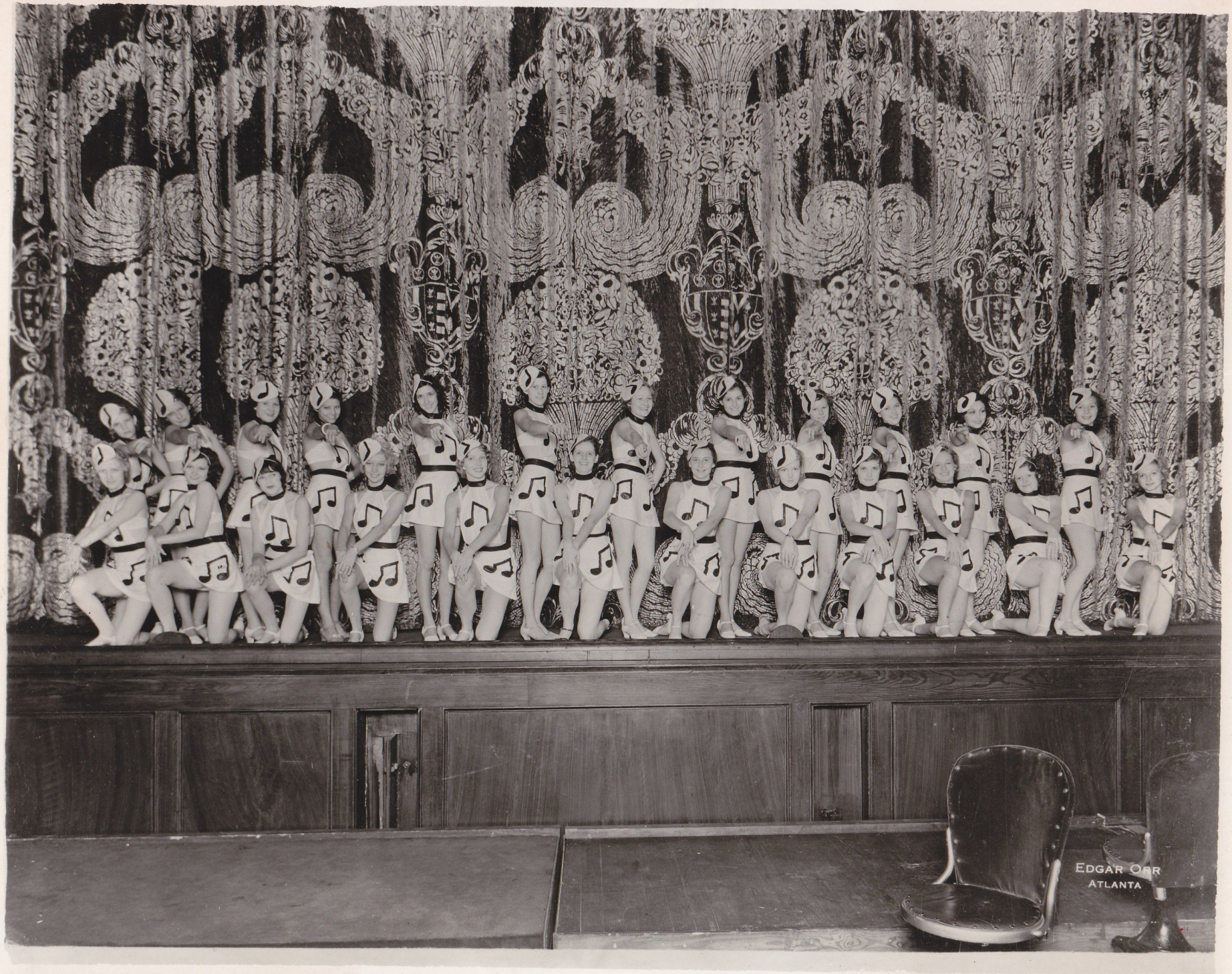
EDGAR OER
ATLANTA

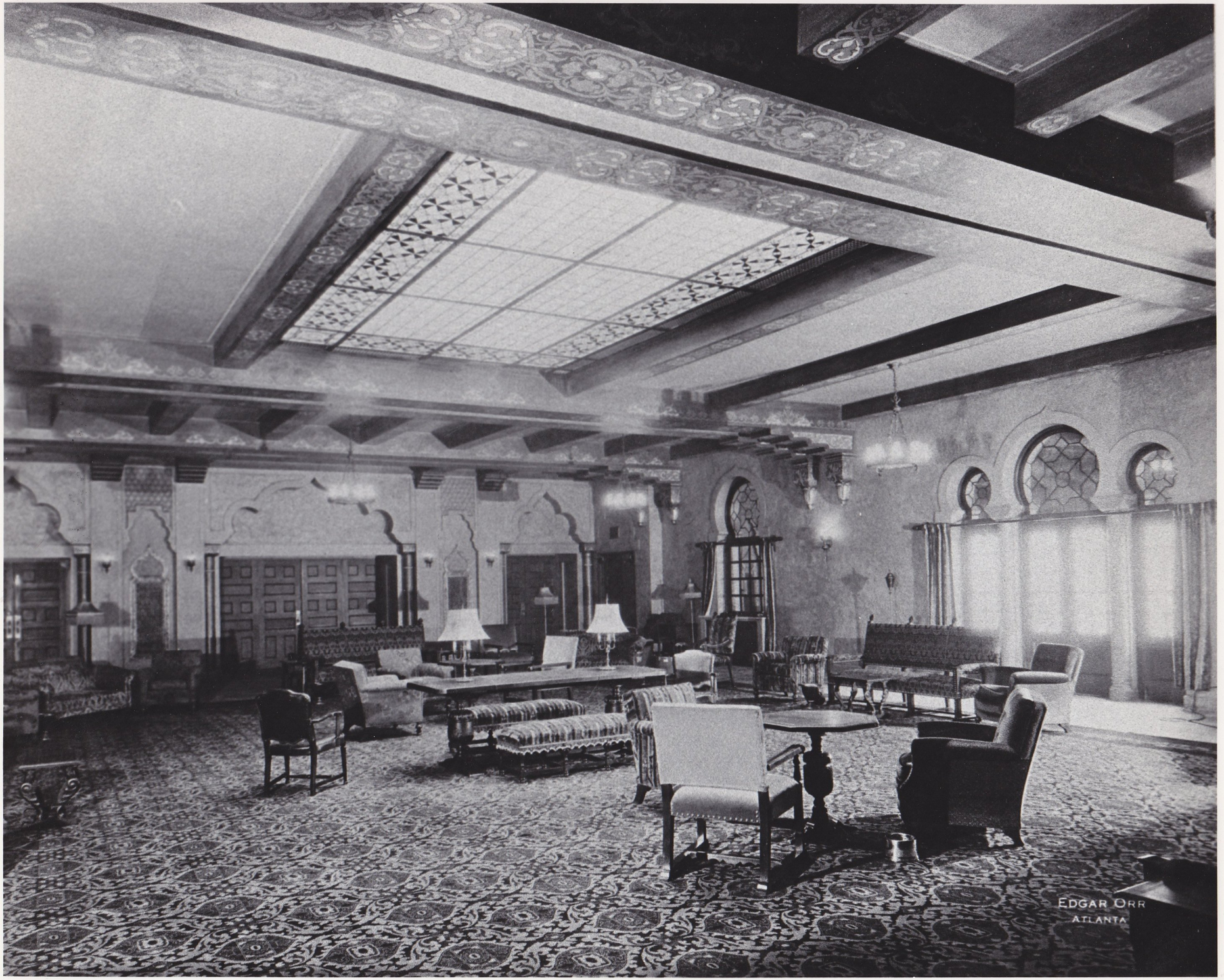
EDGAR ORR
ATLANTA

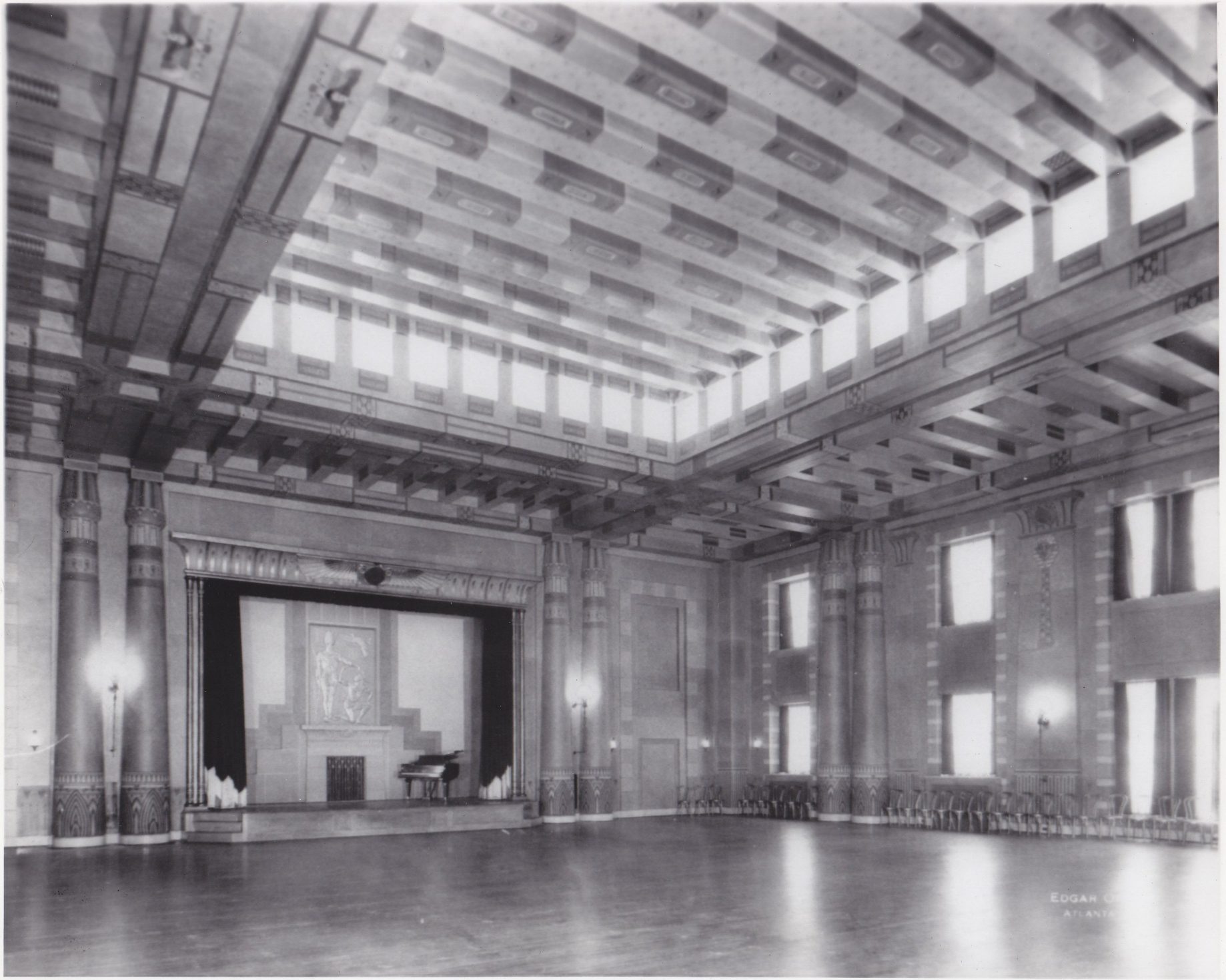

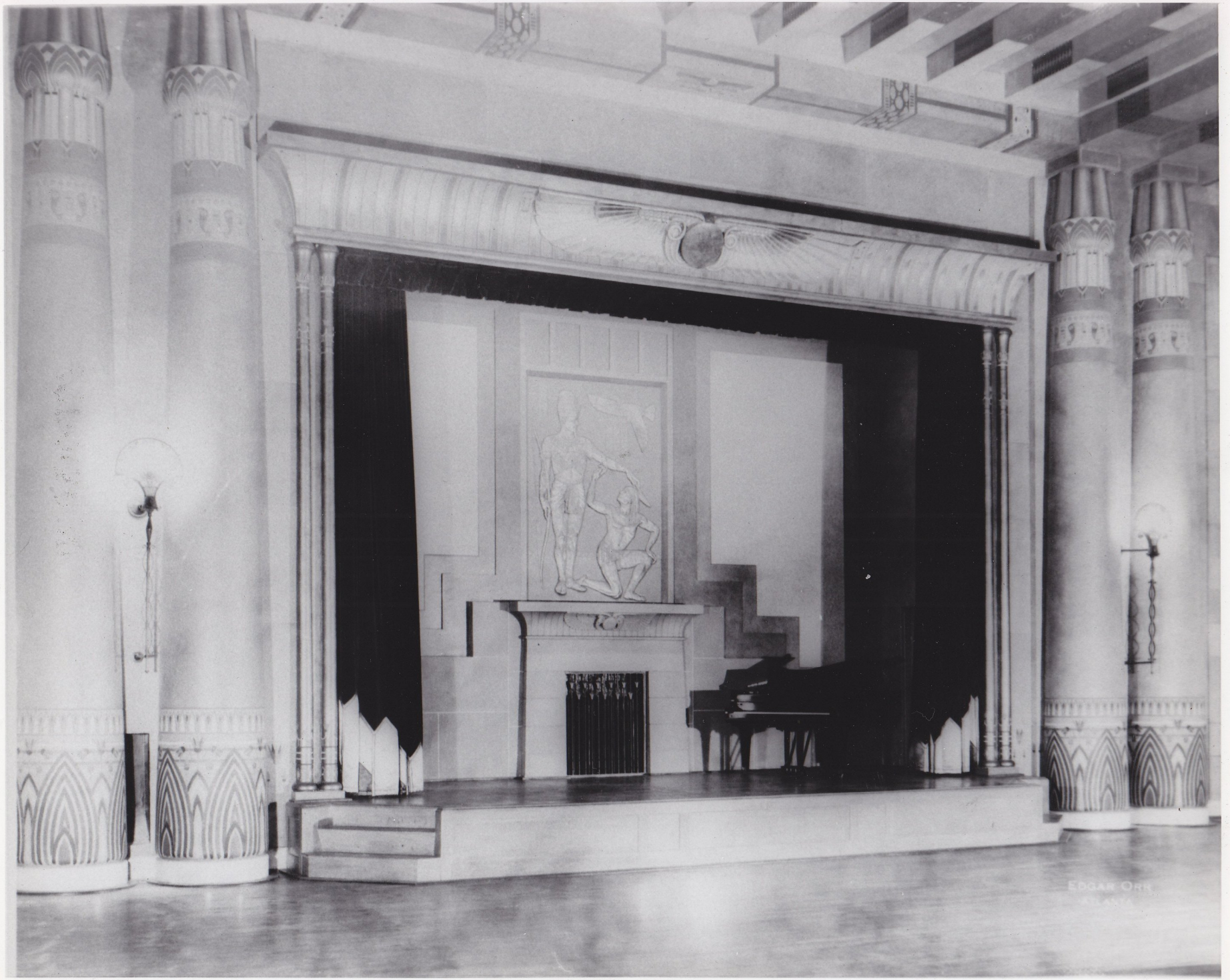
EDGAR ORR

THE CITY BUILDER

PUBLISHED by the ATLANTA CHAMBER OF COMMERCE

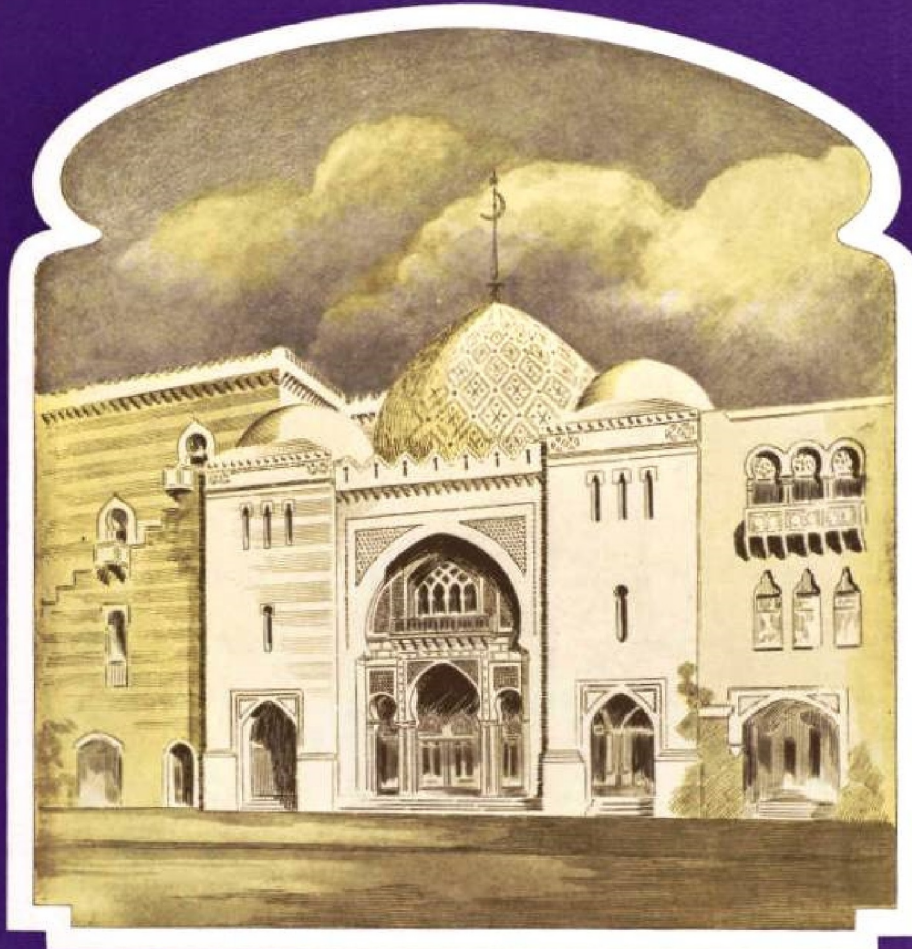

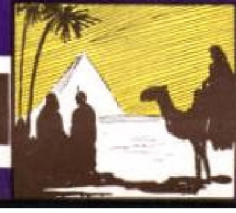

BUILDING ISSUE

MARCH 1928
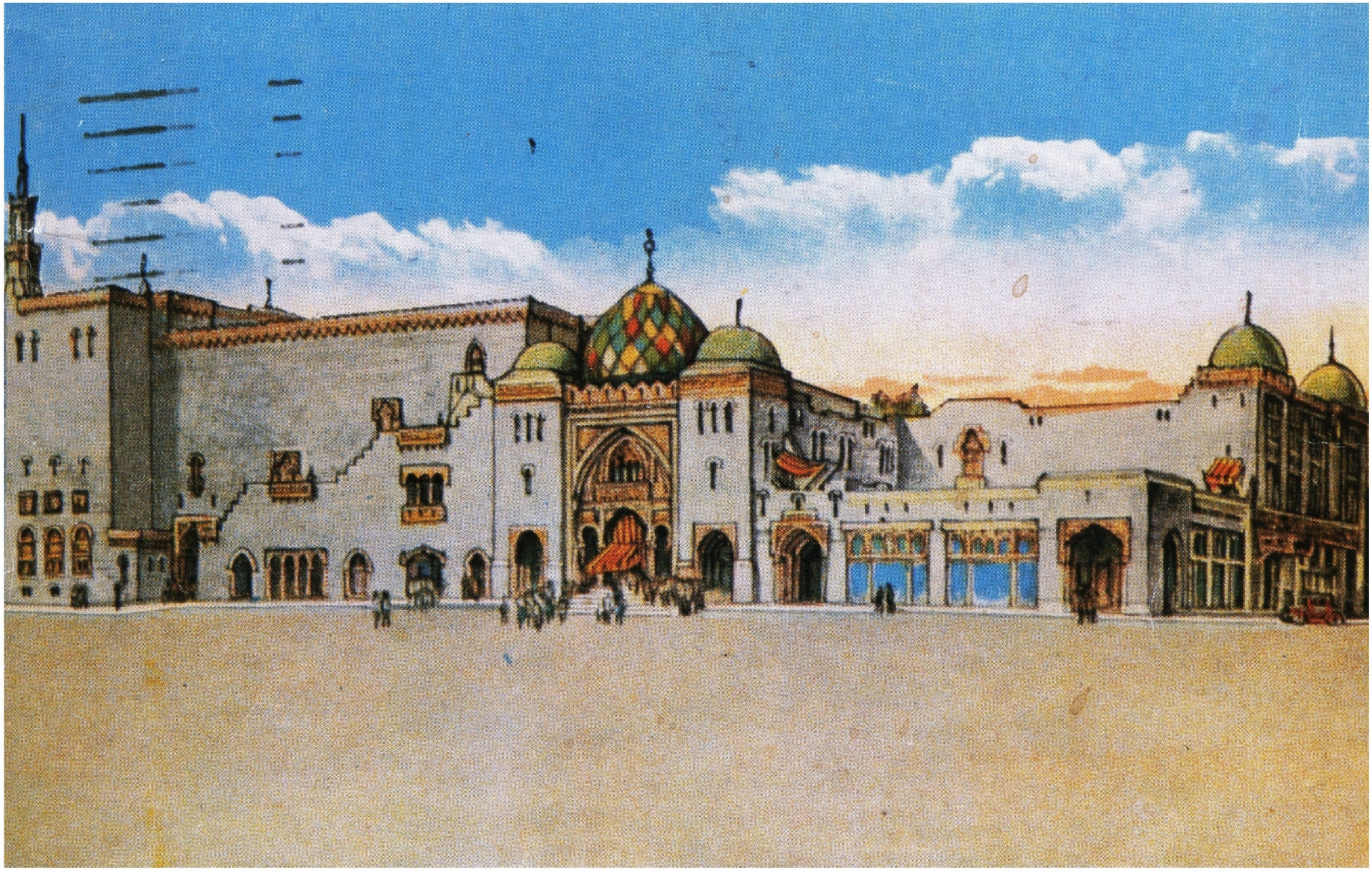
This group of drawings indicates the vast size of the Mosque and also its captivating beauty. The inserts are: Left, Mr. Wm. Fox, president of the Fox Theatre Corporation; Right, Mr. Saul E. Rogers, Vice-President and General Counsel for Fox Theatre Corporation